



The Whirlie Wire

Published by the Greensboro Grimsley Senior High School Alumni & Friends Association

GHS Undergoing Major Renovations and Construction

Article By Peter Byrd '74 Page Layout By Jasmine Fonseca

When you were a sophomore at GHS—or since Grimsley became a four-year school again in more recent years, when you were a freshman—did you ever fall for the old gag of buying an elevator pass from an upperclassman for the non-existent elevator in the Main Building? (No? Well, neither did I.) And did you ever sweat through not only test but also daily classes in late August and September because most of the buildings on campus weren't air conditioned?



(Well, of course you did, as did we all!) In case you haven't heard, that elevator—in fact, three of them on campus total—as well as air conditioning for all the classroom buildings at our alma mater, will soon be installed as part of a \$12.2 million project of major capital improvements that is currently underway at GHS.

The project includes adding architecturally compatible extensions at each end of the Main Building which will house elevators and accessible restrooms. Most of the familiar wooden covered walkways which connect the various buildings are being replaced with two-storied ones built of brick, with open facades of arches on both sides and covered walkways on the second level as well, allowing wheelchair access to

the second floors of the Old Science, Home Ec, Music, and Vocational buildings. These new covered walkways are in essence those designed for GHS's original 1929 construction by architect Charles Hartmann—save for the roof over the upper level—and which were to have been known as “cloisters,” but which had to be dropped at that time (along with three buildings, actually) because of funding problems. Remember the second-story doors at each end of the Main Building and at the North end of the Old Science building? Though recently (in 1999) closed up because of safety reasons, they will be reopened for access to the upper-level walkway, and new second-story entrances into the Home Ec, Music, and Vocational buildings are being created as well. The Cafeteria building is having an elevator-and-accessible-restrooms tower added at its south end, the Library (“Media Center”)—housed since moving in 1967 into its own separate building built between the auditorium and the Home Ec Building, directly behind the Main Building (it's previous home)—is being significantly enlarged, including the addition of two high-tech classrooms. Besides air conditioning, modern cables and wiring are being installed throughout the school to allow for the utilization of up-to-date technology.

continued on page 6



www.whirlies.com

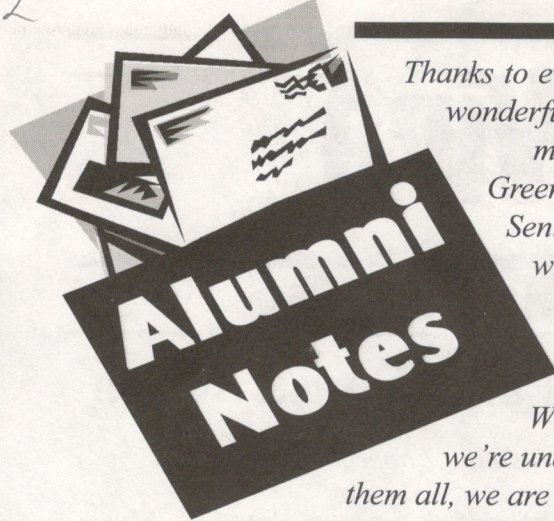

Thanks to everyone for your wonderful letters about memories of Greensboro Grimsley Senior High School, what you're doing today, and feedback on "The Whirlie Wire." Although we're unable to include them all, we are happy to share some with you . . .

James W. Phillips '35 He and his wife, Helen, celebrated their 58th anniversary of marriage on 12/19/2001.

William A. Lambert '43 Reunion Chairman for 30th, 40th, and 50th Class of 1943. Retired and moved to Friends Homes West.

Mary Belle Teague Petty '44 I am enjoying retirement from teaching. Jack and I are traveling every chance we get.

Virginia Steele Wood '48 I am the Naval and Maritime History Specialist, Library of Congress. I am on the Secretary of the Navy's Advisory Subcommittee on Naval History and the only woman on the Board of Directors of the Naval Historical Foundation.

Joan Edwards Loggains '53 Retired from Loggains Tile Company. Plan to move to Oak Island, NC. Celebrated 47 years of marriage on 9/11/2001.

Kaye Banner Graham '54 Kaye passed away 4/27/01 after a valiant war with cancer. George A. Meigham, Husband.

Samuel O. Walker '54 Organized and became pastor of Recovery Church of Columbia in January, 2001. It is the first and only church in South Carolina dealing with recovery.

As hard as we try to print all information correctly, please recognize that we are only human. We sincerely apologize for any incorrect information. Please inform us of our mistakes so we can make corrections.

What are your favorite GHS memories?

Drop us a note about what GHS means to you and how it affected your life. Send stories, photographs or corrections to previous issues of "The Whirlie Wire" to Greensboro Grimsley Senior High School Alumni & Friends Association, P.O. Box 4248, Greensboro, NC 27404-4248, or email us through our web site at www.whirlies.com. Feel free to make suggestions of topics you would like covered in upcoming issues.

Thanks for your input!

William L. O'Brien '57 11/1/2001 Still Working. Too busy to retire. However, I find time to travel more frequently.

Cheryl Cranford Kaufman '62 I have retired from Guilford County Schools after 32 years. I am working at UNCG as an instructor and HPU supervising pre-service teachers at UNCG.

Carter Pate '72 Returned to Greensboro to promote the book he recently co-authored, "The Phoenix Effect: 9 Revitalizing Strategies No Business Can Do Without". Carter is a renowned corporate restructuring expert at PricewaterhouseCoopers in Dallas Texas.

Steve Toben '74 Valedictorian, Morehead Scholar, School of Law at Yale, was awarded a 2001 Peacemaker/Peacebuilder Award for his work with conflict resolution groups by the National Peace foundation.

Anna Lynn Leonard-Omondi '82 Spouse Omondi Onyango married 1/18/02 in Baltimore, MD.

Marsha Sink Blakely '84 Spouse, Bobby, son Connor Henry born 2/15/02.

James Holyfield '84 Owner of Grandpa's, Greensboro, seller of boats and power equipment.

Elizabeth Stiles '85 Due to receive Doctorate in Political Science from Emory University in May 2002. Professor at John Carroll University in Cleveland.

Barton and Judith Revels '87 Named 2003 General Chairman of the Greater Greensboro Chrysler Classic.

Cameron Brent Cushman Berkman '92 I got married in August to Eric Berkman. We went to Hawaii for our honeymoon and now live in Brookline, MA.

Ronald T Bishop '95 Graduated from Basic Military Training at Lackland Air Force Base, San Antonio Texas.

ADS FOR GRADS

Last fall we began offering our Grimsley Alumni & Friends Association members the opportunity to advertise in our newsletters. Besides requests from alumni, we made this decision in order to help cover some of the \$7-8,000 cost of each issue. With the desire to plan three yearly issues (the eventual goal is four), this will allow us to save a significant amount of money that could then be redirected to the immediate needs of Grimsley. Unfortunately, no one has taken advantage of this opportunity so we have re-evaluated the price structure. If you would, please investigate this as an option for your 2002 marketing plans.

With a list of more than 20,000 alumni, 10,000 of whom live in the Greater Triad Area, the advertisements would provide GHS grads a means of connecting with a special local market and a community with a common bond. These donations will represent both tax-deductible, charitable gifts as well as business expenses, and every dollar will be used to benefit Greensboro Grimsley High School.

Please contact David A. Heller '76 (336) 643-9535 or email dheller@bellsouth.net to learn more.

Lost Loved Ones

Dorothy McNairy '24 began her teaching career in her alma mater's math department in 1927 only three years after graduating from Greensboro High School and continued at GHS until 1934, when she was laid off because of budget cuts caused by the Depression. She taught at High Point Central for the next three years before returning to Grimsley Senior High School in 1937, where Miss McNairy remained on the faculty until 1956, at which time she became the first principal of General Greene Elementary School, a post she held for 15 years. While a student at GHS, Miss McNairy participated in the Girls' Athletic Association and, while on the faculty, she served for many years as the advisor to the Student Council. Miss McNairy's sister Mary McNairy '19 taught history at GHS for a number of years as well, passing away while on the faculty in 1937.

Herbert W. Smith '46 a veteran of the US Army and retired from Blue Bell, Inc. died June 28, 2001. He was a charter member of Jamestown Presbyterian Church, life member of the Greensboro Elks Lodge 602 and a 32nd Degree Mason. He was a Shriner of the Oasis Temple and was an active member of the Oriental Shrine Club. He was an active member of the Four Seasons Civitan Club and the Fiesta Dance Club. Mr. Smith was the loving husband of Dollie M. Smith, devoted father of Gayle Smith Neely, proud father-in-law of Charles L. Neely, and grandfather to Ranger. Also survived by brothers J. Harold Smith and C. Herman Smith; and sister, Carolyn Smith Garrison, all of Greensboro.

Pat Addison '54 instructed on the elementary level for several years before returning to GHS where she taught physical education and coached between 1966 and 1988. She coached basketball and volleyball and advised the Girls' Athletic Association. While a student at Greensboro Senior High School, Miss

Addison was a member of Torchlight and participated in the band, orchestra, FTA, and softball.

Alan L. Pultz '55, Emmy Award winning director of the soap opera General Hospital, died October 25, 2001 at his home in Encino, California. Services were held in Lebanon, Connecticut on October 30, 2001. Mr. Pultz was born in New York, NY, on July 11, 1937. He moved to Greensboro with his family in 1946 and graduated from Greensboro Senior High in 1955. He earned a Bachelor of Arts degree in Radio, Television and Motion Pictures from the University of North Carolina in Chapel Hill in 1959 and was a member of Chi Psi Fraternity. After serving two years in the United States Navy, he went to work for ABC Television in New York. He moved to Los Angeles in 1972 and directed General Hospital from 1978 until his retirement in 1999. Mr. Pultz won three Emmy Awards for directing General Hospital and was most proud of winning the Directors' Guild of America award for Outstanding Directorial Achievement in 1995. He is survived by his wife, Reiko Pultz of Encino, California, his brother David Pultz (GHS class of 1965) of Winston-Salem and his sister, Linda Pultz Dennis (GHS class of 1958) of Springfield, Virginia.

Dorothy Nell Parker was an English teacher at GHS from 1959 until 1971. She assisted in the Dean's Office for several years and was faculty advisor to the Charioteers service club. Both she and Mrs. Bleakley were transferred to Dudley Senior High School in 1971 where they finished their teaching careers.

June D. Bleakley served as Grimsley's assistant librarian from 1964 to 1971, during which time (1967) the library was moved from the second floor of the Main Building to its own separate building.

If you were personally affected by one or more of these people, would you consider making a memorial donation of any amount to the school for the library's collections? It seems that this would be a special way to honor the memory of someone whose career included a number of years dedicated the education of GHS's students. Such gifts of course are tax deductible, and can be sent directly to the school at 801 Westover Terrace, Greensboro, North Carolina 27408.

JAMIESON STADIUM UPDATE

Article By John F. Comer.....Page Layout By Arielle Knight

February 28, 2002

I submit for your information and consideration the following costs incurred by the Jamieson Stadium Trust from November 1988 to the above date and pertaining to all costs incurred in the renovation project. Please bear in mind that I have not attempted to identify all sources of receipts, nor do we account for substantial additional costs incurred and met by Concession profits, such as fixtures, appliances, upfitting costs of the concession operation, field and lawn maintenance, field machinery and equipment purchases for the Athletic Department, and like expenses. The following is a restatement of costs paid only by the Trust itself.

Jamieson Stadium Renovation Project Costs to Date

| <u>Project Costs (Phase I)</u> | <u>Project Costs (Phase II)</u> | <u>Administrative Costs</u> |
|---|---|--|
| Phase One Construction, Hodgin Construction Co. ----- \$123,878.85 | Toilet/Gatehouse Construction--Dennis & Sharpe Construction ----- \$183,283.00 | Special Events & Fund Raisers-- Jamieson Roast, Golf Tournament, Tail Gate Party, other ----- \$14,670.58 |
| West Side Renovations ----- 482.79 | Site Plan--Southern Mapping----- 1,367.00 | Postage and Box Rental ----- 2,635.00 |
| Paving--Thompson Arthur Inc. ----- 12,980.00 | Wilson & Lysiak (Civil Engineers) ----- 700.00 | IRS, NC Dept. Revenue Permits, Licenses ----- 362.50 |
| Landscaping, East Side ----- 1,482.37 | Site Plumbing--Kennedy Plumbing Co. -- 600.00 | Printing, Letterheads, Brochures, etc. ----- 5,035.36 |
| Awnings--Greensboro Awning Co. ----- 1,103.78 | Allied Fence Co. ----- 1,837.00 | Advertising, Promotional Materials ----- 1,982.79 |
| Total Phase I Costs ----- \$139,927.79 | Outdoor/Building Signs--Fast Signs ---- 3,747.82 | Interest Paid on Initial Loans ----- 8,977.13 |
| Total Phase II Costs ----- \$192,831.07 | | Total Administrative Costs ----- \$33,663.36 |
| Total Project Costs To Date ----- \$332,758.86 | | Total Reserved; Phase III (West Side) Funds on Hand ----- \$6,548.74 |
| Total of All Costs & Reserves To Date ----- \$372,970.96 | | |

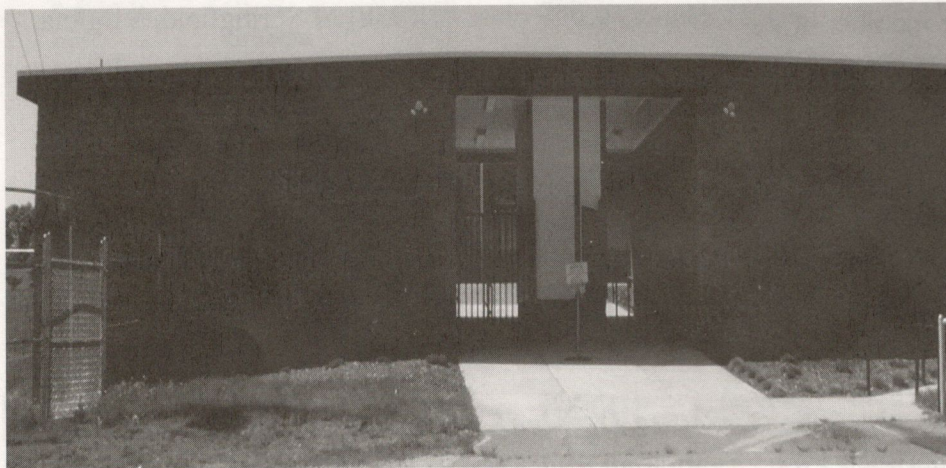

On behalf of the family of Robert B. Jamieson and the Jamieson Stadium Trust, I want to thank all of you concerned as we work toward the successful completion of this renovation project. With your continued support, we can revitalize the oldest and most beautiful high school sports facility in the State, making it an arena which will continue to serve the spirit of sportsmanship for decades to come.

John F. Comer

A Sporting Note from Coach Joe Franks '78

Page Layout By Arielle Knight

The 2001-2 year has certainly been an up and down one for the Whirlies. Many of our teams in the fall were very young and that made them exciting to watch. We had our share of big wins and look to the future being very bright. The winter season brought great expectations and we had a good measure of success in basketball and swimming. Coach Bill Walton's men's basketball team used their speed and hustle to make it into the second round of the state playoffs. Phil Weaver's women's team had a mix of youth, experience and a super scorer in a young woman named Stephanie Permar. Stephanie scored her 1000th career point this year, a great accomplishment. Durante

Griffin's swim teams made a "splash" at the Regional and State levels. Mary Elizabeth Miller was State Champion in the 100 breaststroke, and the women's team finished in 10th place. As we get into the spring season, the Whirlies welcome a new varsity sport, women's lacrosse. Our women's soccer team is recognized once again as being one of the best in our region and our men's golf team is playing well.

I'd like to take this opportunity to let you know about some of our newer coaches who are making a positive impact in the classroom, on the court, field and mat. Kevin Conaway is a social studies teacher and a great assistant soccer coach for both men and women. Pete

Kashubara teaches social studies, a football and basketball assistant, and is on the Grimsley Leadership Team. In addition, Pete coordinated Grimsley's summer school in 2001. Chuck Tripp teaches math, is our head wrestling coach and has brought new life and greater numbers back into our wrestling program. All three of these young men are good teachers who work hard in the classroom, care about kids and are enthusiastic about what they do. In addition, they encourage our kids to display positive character traits. As an alumnus, I'm glad they are at Grimsley and I hope they are here for a long time. Until next time, see you at our games, meets and matches!

Alumni Drop-in Kicks off New Tradition

Prior to the Grimsley-Page football game, the Alumni Association sponsored the first of what we hope will be many "Alumni Drop-ins" in the Sawyer gym. Regardless of when the homecoming game is each year, it is the Grimsley-Page game that brings out the folks in the Greensboro area, providing us with an excellent opportunity to have GHS alumni connect with each other. Because the game is always played in Jamieson Stadium, each year we have the benefit of being able to do this for our alumni. In addition, with the Grimsley PTSA holding their annual tailgate barbecue dinner in front of the gym, this is a great opportunity for us to have a "college atmosphere" in our own back yard. Make a mental note to stop by this fall and help grow what should be a great new Grimsley tradition for many years to come.

Remember these Numbers:

1128—Band Boosters

4618—Chorus

4651—Athletic Boosters

when you shop at Harris Teeter, you can earn \$money\$ for Grimsley High School!!!

When you buy Harris Teeter private label items, HT will contribute 2% of those purchase dollars to GHS! Simply give your VIC card and the booster number to your cashier before your groceries are scanned.

This is a one time sign up process! Once the account number is linked, every time you shop, 2% of your private label purchase dollars will be contributed to Grimsley's Together in Education.

GHS Undergoing Major Renovations and Construction

Continued from page 1.....Article By Peter Byrd '74.....Page Layout By Ryan Holden

You are probably aware of the Americans with Disabilities Act (ADA), passed by Congress in the early 1900's, and which includes a section requiring equal access in existing public facilities for those with disabilities. When Greensboro Senior High School was originally built on Westover Terrace in 1929, as well as when additional buildings on the campus were added over the years (with the exception of the New Science Building, completed in 1975), accessibility issues were not on the front burner, if at all.

When I attended GHS in the early 1970's, students in wheelchairs and those who had other accessibility needs were assigned to Page Senior High School, which despite having been built in the late 1950's was always basically barrier free. GHS — with its many individual buildings, most of which are two stories (with the Main Building of course being three) — has never been very "friendly" for those who use wheelchairs. Anybody who had ever tried to figure out how to make Grimsley more accessible pretty much gave up, considering the immense practical issues that would have to be overcome as well as the fact that funds — limited and unlimited — were never really part of the equation.

Then in 2000, voters in Guilford County approved a \$200 million bond package for the Guilford County Schools, not only for bringing all schools into ADA compliance, but also for bringing Guilford's schools into the 21st century relative to technology, and specifically for air conditioning schools like Grimsley that just basically did not have it. Grimsley's \$12.2 million share of the total amount, while sounding like a big chunk of change, is actually having to be spread incredibly thin as the school's needs were considered within the framework of enhancing and not damaging the beautiful and in many ways unique campus. And this is where we can all breathe a sigh of relief as a number of individuals have gone and are going the extra

mile to see that GHS receives the careful treatment it deserves during this project.

No one can argue the fact that GHS's beauty has always been and continues to be one of its greatest assets. The wooded campus, the multiple buildings arranged in a visually pleasing layout, the expansive front lawn, and the wooden covered walkways — some daring back to the 1930's — connecting the various buildings, all figure in anyone's description of Grimsley. In light of this, making the needed changes at GHS in a pleasing yet practical (read "cheap") way was the challenge faced by the Charlotte office of the national architectural firm of Schenkel and Schultz.

Project architect Russ Nicholson was struck by the historic beauty of the school and has worked with his team to make sure that their designs — particularly those that would affect the Westover Terrace façade — were done with the utmost care.

When projected costs in the planning stages were thought to be significantly over what the bond money would allow, Grimsley's current principal, Mrs. Jane Teague, mindful of what was at stake, kept a very calm head and insisted that things could and would be worked out in an acceptable way, which of course happened. Make no mistake about it, Mrs.

Teague's watchful eye has been critical so far to the success in the current project every step of the way.

Representing Mrs. Teague in an *ad hoc* fashion throughout the entire process has been my GHS historical colleague Harry Bradley '77, who with his undergraduate degree in architecture and graduate work in an architectural history, his working for a number of years at Colonial Williamsburg, and topped off by his love of Grimsley has given him a unique role in this whole process. From the beginning of the project Garry attended meetings with the architects, advised them about GHS's architectural history, and offered advice

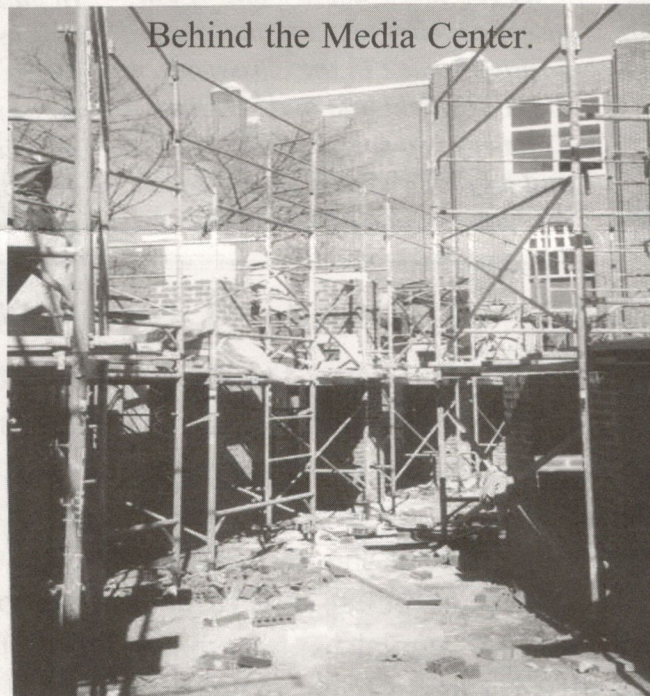

and commentary on various aspects of the design, especially regarding historical appearance. In addition, he has helped with the selection of appropriate brick for the outside of building and the new covered walkways as well as tile selection for floors and even paint colors. Harry's efforts here on behalf of us all are inestimable.

And finally, the John S. Clark Construction Company's project manager, responsible for all aspects of the actual entire construction project, is Michael Schott '68. Michael has been going the extra mile to make sure that the small details are being done right. How fortunate to have an alumnus in charge of the hands-on work.

Work at Grimsley began last summer before school started. Plywood tunnels were constructed, enclosing the sidewalks from the Main Building to the Old Science Building, allowing for construction on the new covered walkways to move forward while current students — who still must use those sidewalks to get to class — are able to do so. The school's front lawn has taken on the appearance of a typical construction site, covered with trailers, construction equipment, and supplied, all enclosed by a chain-link fence.

The upcoming spring break will find the project in still higher gear, as the empty campus will allow for the removal of the old heating system (including replacement of all original radiators), for the electrical service being switched over to new circuits, and for the second-story decking the new covered walkways that are presently under construction to be hoisted into place. This summer will also find a flurry of activity as the walkway project continues and the library is basically packed up and stored so that the current structure can be gutted and the addition presently under construction can be completed. The entire GHS project is currently ahead of schedule, and those involved hope it will be completed

A barren front lawn.

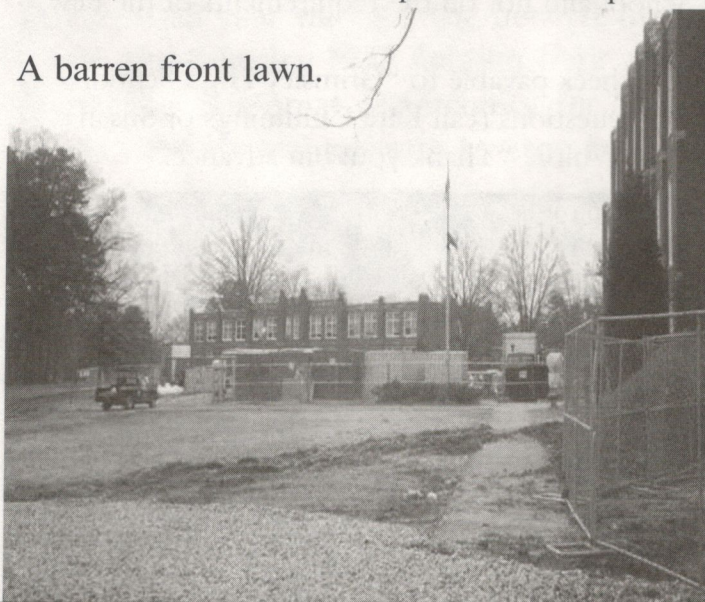

A hallway with the new air ducts.

this August, before the start of the new school year. Fortunately, plenty of time was tacked on to the end to allow the working out of any problems that might appear after the main construction and renovation work is completed, as well as for relandscaping affected areas of the grounds.

While I don't know of anyone who was excited about losing the distinctive wooden covered walkways, the cost of adding elevators to each of the multiple-storied buildings on campus would have been staggering and thus prohibitive. The fact that the current dilemma could be addressed in an historical way by looking to the original architect's plans from the 1920's seems quite extraordinary, that's for sure. And will anyone complain about future students getting to avoid excessively hot classrooms in the late summer or the sound of banging radiator pipes in the winter? Probably not. We all are holding our breaths relative to how the extension of the Main Building will ultimately affect its proportion and scale. On that one the jury is still out. But given the complexity of the GHS project, I think that we are enormously fortunate that a number of dedicated and caring individuals have worked tirelessly within the given limits of the project to ensure that the end results will be positive.

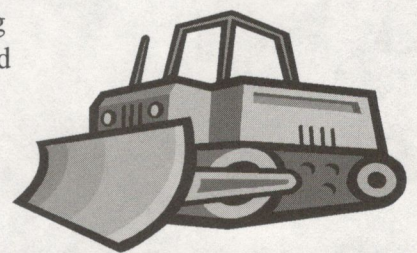

New Standard Set for Library

Article By Kate Cummings, Media Specialist.....Page Layout By Courtney Davis

In 2000, the Southern Association of Colleges and Schools (SACS) revised its accreditation standards for secondary and middle schools. One of the changes involved the number of books necessary for high school media centers (libraries). Previously, Grimsley's collection exceeded SACS requirements in terms of number of books, but the new standard, based on a per pupil ratio, makes us almost 5,000 volumes short. At an average cost of over

needed to bring Grimsley up to
At first we were sure that meet the new standard, but last only had until January 1, 2003. accreditation. We approached with our situation but were funding left no additional requirements. (Each year the portion of school funds to the needs of the students.)

Last year, with the money former students, faculty, and 650 volumes. This year we have with school money and are able to add another 860 be half way to our requirements are asking for your support.

Please consider donating School Media Center for the bookplates in the books to indicate your donation. You can specify what you would like on the plates; "In Honor of...", "In Memory of....", etc. You may want to honor a special teacher or fellow student, a neighbor, a friend, or a current student in this way. Please know that our purchase decisions are based on the needs of the students and faculty of Grimsley High School and not on the requirements of the new SACS standard. Our aim is to satisfy both objectives.

If you are able to support us in this effort, please send a check payable to "Grimsley High School Media Center". We will be more than happy to answer any questions (call Kate Cummings or Susan Cannady at 370-8180 ext. 2050), and of course, a great big Whirlie "Thank you!" in advance.

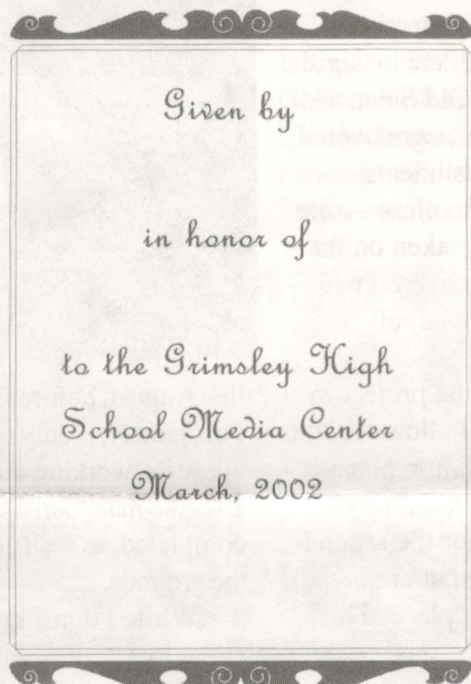

—\$15.00 per volume, the money standard is overwhelming.

SACS would give us five years to June we were notified that we Otherwise Grimsley would lose the school leadership committee informed that cuts in school money to help meet the new Media Center receives a healthy enhance the curriculum and meet

from the school and donations by friends, we were able to purchase purchased just over 860 volumes donations. However, even if we volumes next year, we will only for accreditation. That is why we

money to the Grimsley High purchase of books. We will put

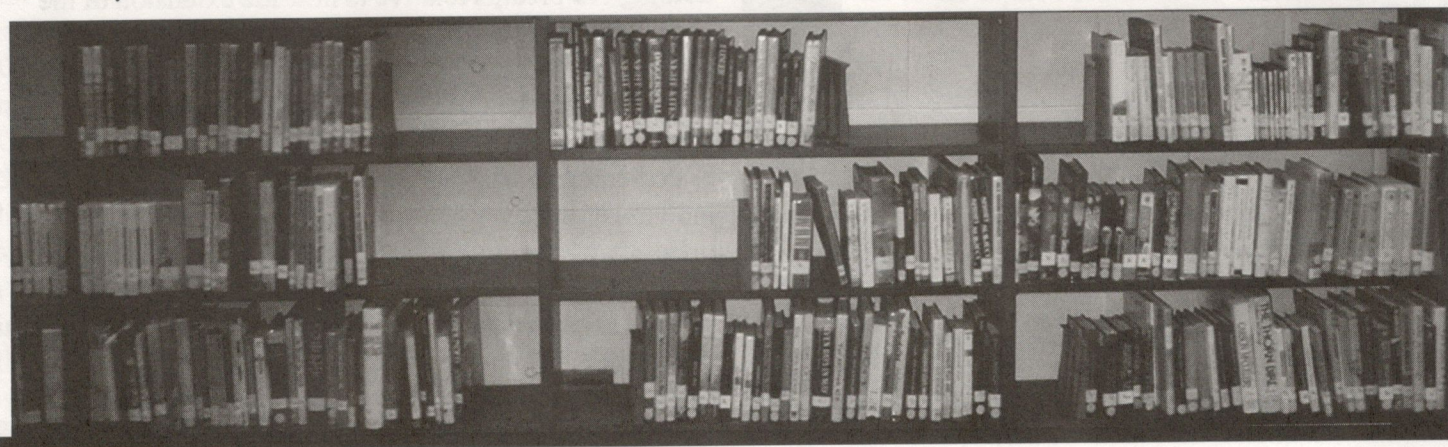

STATEMENT OF OPERATIONS

November 1996—May 2001

Income

| | |
|----------------------------------|------------------|
| Contributions from Members | \$318,252 |
| Other Income | 5,810 |
| Total Income | \$324,062 |

Expenses

| | |
|------------------------------|----------|
| Cost of Newsletter | \$81,199 |
| Legal and Accounting | 1,495 |
| Bank Fees | 1,684 |
| Web Site Expenses | 6,892 |
| Centennial Reunion | 6,915 |
| Miscellaneous Expenses | 6,883 |

Contributions to Programs

| | |
|--------------------------------|--------|
| Scholarships to Students | 25,000 |
| Teacher Awards | 22,400 |
| Auditorium Renovations | 40,000 |
| Jamieson Stadium Fund | 26,000 |
| Athletic Teams/Equipment | 33,723 |
| Other | 20,166 |

Total Costs of Operations **\$272,357**

Net Income Available **\$51,705**

Alumni Association Board of Directors

Dr. Rick Andringa, President

Mr. John Atkinson, Vice President

Ms. Margaret Whitler '90, Secretary

Mr. Mike Boger, Treasurer

| | |
|-------------------------------------|-------------------------------|
| Mr. Bob Sawyer '55 | Mrs. Ruth Comer |
| Mrs. Keith (Smith) Olson '57 | Mr. Marc Bush '69 |
| Mr. Phil Weaver Jr. '65 | Mr. David A Heller '76 |
| Mr. Tim Weikel '66 | Mr. Joe Franks '78 |

Mr. Peter Byrd '74 (contributing writer)

Mrs. Melissa (Comer) Bateski '84

Mrs. Wendy (Thompson) Leonard '84

Honorary Board Members

| | |
|-----------------------------------|-------------------------------|
| Mr. Ethan Albright '89 | Mr. Carson Bain '34 |
| Mr. Carl Carlson '32 | Mr. Alan Cone '43 |
| Mr. Herman Cone, Jr. '41 | Mr. Rick Dees '68 |
| Mr. Brad Faircloth '48 | Dr. Chris Ingram '87 |
| Mr. Herbert Hazelman | Mr. Mike Weaver '55 |
| Mrs. Eleanor G. Jamieson | Mr. R. L. Glenn '40 |
| Mr. Jim Melvin '52 | Mr. Steve Showfety '65 |
| Dr. Chris Roldham, III '43 | |

These distinguished individuals have graciously agreed to sit as Honorary Board Members. Please join them and other alumni and friends who want to be informed and involved with Greensboro Grimsley Senior High School.

Whirlie Reunion Alert....

Class of 1964—Pre-Reunion Party August 9th and 10th 2002

Call Rich Cory 1-800-793-1870 for details.

At present, we have no knowledge of reunions scheduled within the near future. If you have any questions, feel free to call Reunion Management at 336-274-9230.

In Memory of...

W.H. (Bill) Sullivan By Frank O. York '33

Nancy Brunton Cox By Bob H. Cox '58

Mrs. Hazleman By Beth Sparks '68

Jane Hoffman '71 By Wesley York Hartsell '71

Kim Harriman "He was the Orchestra Director at GHS from 1941-1964. Thousands of students are playing and teaching today. Kim Harriman died June, 1997. By Martha L. Rierson '54

Fred Rierson Jr. He was the Orchestra Director at GHS from 1985-1991. He died in November, 2000. By Martha L. Rierson '54

Carlton A. Raper "He had such good memories of dear friends and teachers at GHS." '33 By Helen A. Raper

In Honor of...

GHS Principal Jane Teague By GHS Fifties Reunion

If you would like to remember someone with a donation, please send a note along with your gift.

Thank You!

Please Note: The following contributors made donations between October 1, 2000 and September 30, 2001. A complete list of donations received since November 1996 is available by written request.

Name Student Name Class

Routh/Phillips Foundation (\$10,000 or more)

Michael W. Haley Foundation Inc.

Hazelman Foundation (\$5,000—9,999)

John R. Adams 1938

Ida Belle Moore Foundation (\$2,500—4,999)

GHS Fifties Reunion

Jamieson/Sawyer Foundation (\$1,000—2,499)

Paddy Sue Welles 1955

C. Richard Bruning 1972

Peter A. Byrd 1974

Principal's Society (\$500—999)

Charles L. Weill 1941

Anne Heritage 1967

Stewart P. Mitchell 1967

Glenn D. Rayle 1971

Sustaining members (\$100—499)

Replacements Ltd.

Phyllis Fineshriber 1933

Carlton Raper 1933

O. Frank York 1933

Guy L. Robbins 1935

Class of 1936

William L. Hemphill 1938

Mildred Rives 1938

Louis B. Hoffman 1939

Robert L. Glenn 1940

Jim Groome 1941

John R. Maness 1941

Ray C. Thompson 1942

Wallace Glenn Fulton 1943

William A. Lambert 1943

Irvin S. Michalove 1943

Claudius (Pete) Miller 1944

Billie M. Propst 1944

Yancey G. Culton 1945

Athena Gallins 1945

Edward A. Brown 1947

William F. Black 1948

Bradley E. Faircloth 1948

Gwen T. Murray 1948

C. Porter Neese 1949

Harold Eugene Alton 1951

Frank L. Holt 1952

Dorothy S. Kirkman 1952

Sandra D. Hinson 1953

Patricia G. Stengel 1953

Martha L. Rierson 1954

Henry C. Turner 1954

Robert M. Weinstein 1954

F. Thomas McIver 1955

Timothy C. Goodman 1956

Diane Kaimann 1956

Lisa McIver 1956

James M. Campbell 1957

Name Student Name Class

Bob H. Cox 1958

Roy H. Michaux 1958

Marsha Slane 1958

Alan S. Weinberg 1959

Ruth E. Allred 1960

Donald Dandliker 1960

Robert B. Murphy 1960

Joseph M. Harmon 1962

Janice Carole Clem 1963

Katharine P. Clendenin 1964

William H. Gordon 1965

Cathy Bradley 1966

Steven B. Tanger 1966

Libba H. Weaver 1966

Diane Davis 1967

James C. Mitchell 1968

Thomas W. Ross 1968

Jeannie Wright 1968

Laura J. Pendleton 1969

Jim Desper 1970

Emily Hall 1970

Wesley York Hartsell 1971

Diane Owen 1972

Susan Walser 1972

Sherri Blount-Gray 1973

Alan Irvin 1974

J. Reedy Marsicano 1977

Jeffrey J. Zaleon 1979

Scott L. Abee 1981

Robert M. Blackmon 1981

Bailey Jordan 1981

John H. Krege 1982

Robert A. (Andy) Toesen 1983

Charles Tutterow 1983

Linda Hamm 1984

Jennifer Martineau 1984

Dawn S. Utecht 1984

Brooks T. Raiford 1986

Jeffrey J. Peeler 1994

Membership (\$25—99)

Suzanne Weaver Friend

Adelaide Lucinda Holderness 1930

Wanda H. Teague 1930

Ralph R. Todd 1930

Evelyn G. Edwards 1931

W. Clary Holt 1931

Dorothy Frank 1933

Herbert L. Hartsook 1935

Adelaide Israel 1935

Elizabeth Wharton Newland 1935

Cora Leigh Scott Edge 1936

Clyde T. (Otto) Gaskins 1936

J. Marion Wren 1936

Helen Lingle 1937

Jean Parcel 1938

Name Student Name Class

Frances S. Thompson 1938

Betty Roth 1939

Margaret Sherry 1939

James H. Sparger 1939

Rosser L. Clark 1940

Ernest Ferris 1940

Mae Ward 1941

Harvey Dick 1942

Martha Jenkins 1942

Walker F. Rucker 1942

Donald H. Walker 1943

James Allred 1944

Dilys Brown 1944

Frank Edie Curran 1944

Laurena Japenga 1944

Aileen E. Jones 1944

Katherine McFarland 1944

Gwendolyn Moring 1944

Mary Belle Petty 1944

Sarah A. Albright 1945

Willard A. Gourley 1945

Carolyn P. Kingdon 1945

Paul A. Lawhorne 1945

Beatrice M. Parker 1945

Mary Louise Woods 1945

Dan G. Yates 1945

Joseph T. Melvin 1946

Hoyt B. Whitcomb 1946

Opal Allred 1947

Mary Lou Davis 1947

Christine Demosthenes 1947

Virginia L. Gourley 1947

Lucile Wesson 1947

Ervin S. Batchelor 1948

Ruth Alston Forrest 1948

Margaret O. Webster 1949

Harry N. Young 1949

Nancy Benson 1950

Betty Jackson 1950

Rebecca F. Rucker 1950

Marie Carruthers 1951

Eleanor Way 1951

Henry B. Drinkard 1952

Mary Jane L. Greene 1952

Nancy B. Vanstory 1952

Mary Waff 1952

Iris Haislip 1953

Ann Patterson 1953

Betsy Preston 1953

Charles D. Roberts 1953

John B. Sauvajot 1953

Clyde B. Bailiff 1954

Janice L. Hepler 1954

Joan C. Woodroof 1954

William D. Mauldin 1955

Jane Williamson 1955

John L. Atwater 1956

Alan Atwell 1956

Peggy Mauldin 1956

G. R. Buchanan 1957

| Name | Student Name | Class | Name | Student Name | Class |
|----------------|----------------|-------|-------------|--------------|-------|
| R. M. | Johannesen | 1957 | Elizabeth | Normandy | 1968 |
| Carroll | Miller | 1957 | Beth | Sparks | 1968 |
| W. David | Miller | 1957 | Robert M. | Meacham | 1969 |
| Margaret | Schneider | 1957 | Linda W. | Shaw | 1969 |
| Glenda | Heath | 1958 | Gail | Aikin | 1972 |
| Larry N. | Heath | 1958 | David S. | Biller | 1972 |
| Virginia T. | Dixon | 1959 | John A. | Cocklereece | 1972 |
| J. Bennett | Glass | 1959 | Michael P. | Hunnemann | 1972 |
| Mamie Chick | Leemon | 1959 | Jacqueline | Kritzer | 1972 |
| Daniel (Allan) | Nance | 1959 | Thomas R. | Kritzer | 1972 |
| Ann | Newnam | 1959 | N. Harry | Kutchei | 1973 |
| Kay | Powers | 1959 | Karen | Rivo | 1973 |
| Jean Ellen | Jones | 1960 | Brenda | Frazer | 1974 |
| Julie | Mahlin | 1960 | B. Clifford | Abels | 1977 |
| Lynn Boyce | Purdie-Brennan | 1960 | Harold J. | Bradley | 1977 |
| Judy | Smith | 1960 | James D. | Hughes | 1977 |
| Jeanne L. | Tannenbaum | 1960 | Steve | Theriot | 1977 |
| Michael M. | Thompson | 1960 | Joseph | Franks | 1978 |
| Eugene O. | Eagle | 1961 | Carrie P. | Solis | 1978 |
| Jane | Miller | 1963 | David Sean | Debnam | 1979 |
| Katherine | Paschal | 1963 | Katherine | Shannon | 1981 |
| Helen | Price | 1963 | Jeffrey W. | Ferrell | 1983 |
| Lola | Weikel | 1963 | Gareth | Griffith | 1983 |
| Randy J. | Weikel | 1963 | Trisha L. | Houser | 1983 |
| Parker | Call | 1964 | William R. | Sieredzki | 1983 |
| Janice | Clay | 1964 | Margaret | Sandin | 1984 |
| Dorothy K. | Farlow. | 1964 | Robert R. | Shaw | 1984 |
| Robert B. | Kirkman | 1964 | Jennifer | Bailey | 1985 |
| Fred E. | Ayers | 1965 | Eric | Frahm | 1985 |
| Charles | McCartney | 1965 | Jeffrey | Sural | 1985 |
| Robert G. | Rives | 1965 | Kurt A. | Spangler | 1986 |
| Philip J. | Weaver | 1965 | Mandy | Devries | 1990 |
| James | Yaskiewicz | 1965 | Gretchen A. | Horley | 1990 |
| Susan | Ingle | 1966 | Emily P. | Strawn | 1993 |
| Doris | Rouse | 1966 | Matthew S. | McKinney | 1994 |
| Michael L. | Thomas | 1966 | Mark W. | Bobo | 1995 |
| Nancy | Wease | 1966 | Chelsea S. | Lewis | 2000 |
| Jeanne | Hartig | 1967 | | | |
| Kathleen | Lange | 1967 | | | |
| Dan C. | Linker | 1967 | | | |
| Sally | Lutman | 1967 | | | |
| Lawrence J. | Walters | 1967 | | | |
| Charlotte O. | White | 1967 | | | |
| Barbara | Cohen | 1968 | | | |

Friends (\$0—24)

| | | |
|--------------|----------|------|
| Frederick T. | Jones | 1951 |
| Phyllis Jane | Ringler | 1963 |
| Nancy | Highfill | 1974 |
| Garry | Gilyard | 1976 |

Earn \$\$\$ For Grimsley while Shopping!

*REPLACEMENTS, LTD is a
Partner in Business, which
means they will
give Grimsley 5% of the
total referral sales.*

*So before purchasing,
identify yourself as being
referred by Grimsley.*



Do you want to earn money for Grimsley without buying anything or taking more than 5 minutes of your time? Then we have the solution! When you shop online at all of your favorite retailers, just go to <http://www.schoolpop.com/> and sign in first. Participating retailers include LL Bean, Land's End, Eddie Bauer, Old Navy, dELiAs, Amazon, Borders, Dell, Wherehouse Music, Fogdog Sports, FTD, PETsMART, and the list goes on and on. But first you must register at <http://www.schoolpop.com/>. When you register each new e-mail address, Grimsley gets \$5 immediately, even if you never use it again! But when you do shop online, please go to the Schoolpop website first, and sign in, then go to your favorite retailer from the list. You can also earn money from some merchants when you shop in their local stores. All the information is available at the Schoolpop website, along with information on privacy policies. You can even install a new shopping buddy which makes it less likely for you to forget to sign in at Schoolpop before shopping online!

Wouldn't you love it if all school fundraising were this easy?

Please visit <http://www.schoolpop.com/> today! Thanks!

Greensboro Grimsley Senior High School
Alumni & Friends Association
P.O. Box 4248
Greensboro, N.C. 27404-4248

PRSRT STD
US Postage
PAID
Greensboro, NC
Permit #34

Correction to Service Requested

*****5-DIGIT 27408

23687
Harold J. Bradley
1101B W Bessemer Ave
Greensboro NC 27408-8409

23*1

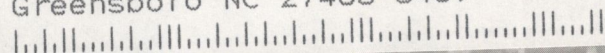

Please return entire page to the Alumni Association. Do not detach the Name Label above from the form below so we may record your responses accurately.

Please Join the Alumni & Friends Association Today!

- I would like to:
- ☐ Join Alumni & Friends for the annual membership fee of \$25
 - ☐ Be a Sustaining Alumni & Friends Association member for \$100-499
 - ☐ Give at the Principal's Society level of \$500-999
 - ☐ Join the Jamieson/Sawyer Foundation with a \$1,000-2,499 donation
 - ☐ Become part of the Ida Belle Moore Foundation with a gift of \$2,500-4,999
 - ☐ Honor GHS with a gift of \$5,000-9,999 as part of the Hazelman Foundation
 - ☐ Give \$10,000 or more in the name of the Routh/Phillips Foundation
 - ☐ Make an additional donation of \$ _____

☐ I am
interested in
helping with
the next
telephone
campaign.

Checks should be made to: **GHS Alumni & Friends Association**

Don't forget to ask your employer about matching gifts! Include your company's matching gift form with your payment.

Alumni Information:



PLEASE CHECK IF THIS IS A CHANGE OF ADDRESS

Name _____ Student Name _____
Class _____ Spouse's Name _____ Children's Names _____
Address _____

Home Phone # (____) _____ Work Phone # (____) _____

Email Address _____

Personal News (new job? family news? history? memorials?) Tell us so we may include it in The Whirlie Wire!

☐ I would like information about becoming more involved with the committees of the GHS Alumni & Friends Association.

Please mail this form and your check to : **GHS Alumni & Friends Assoc., PO Box 4248, Greensboro, N.C. 27404-4248.**