



November 1997
Issue #3

The Whirlie Wire

Published by the Greensboro Grimsley Senior High School Alumni & Friends Association

We are making a difference!

When it was brought to the attention of the Alumni & Friends Association that a group of caring and dedicated English teachers were spending their Saturdays and after-school time working with students who needed extensive assistance, we thought . . . "what a perfect opportunity for us to get involved!" Not only were these teachers donating their time without financial compensation, but they were in need of materials that the school was unable to purchase on its limited budget.

This Association is proud to lend our support to these students who will directly benefit from our contributions, and would like to share with you a letter we received from Principal Jane Teague:

"The Alumni Association has made funding available for 9th Grade English students who have not passed the competency requirement. Vickie Edwards, Linda Kidd and David Fulton have been given the okay to purchase supplies to conduct staff development and to identify resources which will enable these students to be more successful academically. Mrs. Teague genuinely appreciates the caring that this funding demonstrates because

IT WILL
MAKE A
DIFFERENCE."



We've Only Just Begun

The first year of membership in the Greensboro Grimsley Senior High School Alumni & Friends Association has come to an end. And we could not have made such great accomplishments to date without the growing enthusiasm of this group. As of October 1997, we have raised an amazing \$56,704 with a strong membership of more than 700 alumni and friends.

You all have been so generous, and we need your continued support of this worthwhile cause! So, with the onset of our second year upon us, the Association is issuing a challenge to each of you who has been receiving this newsletter. First, if you did not join the Association last year, please do so now. Second, if you did give last year, please consider all of the wonderful things your donation did for GHS and renew your membership for another year. We need your support, and an annual membership is only \$25. If every GHS alumni joined, *just joined*, we could raise \$525,000 in membership fees alone! Think of the heights we could reach with that support.

Many of you probably give to other charities or your college or university every year. We are not asking you to abandon those causes. But we are asking that you consider what a portion of those gifts could do for Greensboro Grimsley Senior High School. A \$25 gift to a large college or university may be a drop in the bucket for their million-dollar annual campaigns (UNC-Chapel Hill raised \$107 million last year). But that same \$25 represents a lot more to our fledgling campaign, and can have a much more profound impact on the students, faculty and future of GHS.

One alumnus wrote to tell us that because of living on a fixed income, they had already made their commitment to Wake Forest for the year and were unable to alter that. But this alumnus paid a membership fee and said

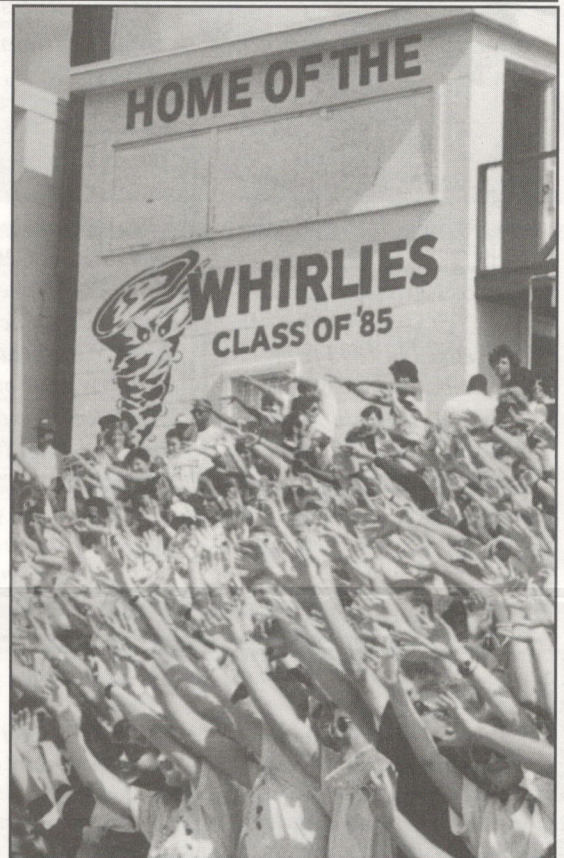

they will remember GHS next year when making their pledges. We appreciate that kind of consideration so much, and encourage more of you to do the same.

The Association is also continuing to seek support throughout the city of Greensboro from Corporate sponsors. But until we show the community that we have strong numbers from our own alumni, we will be unable to grow and do the things that GHS deserves from us!

We need your help to grow. And we are not just seeking financial support. We need volunteers! Since the Spring of 1996, we have operated with only a small number of volunteers to perpetuate this effort. We do this out of a genuine affection and appreciation for GHS, but we can only do so much! We are all busy with other things, and only have a limited amount of time to spare. Please join our efforts so we can continue to give Greensboro Grimsley the support it deserves, and more!

www.whirlies.com

Alumni Notes

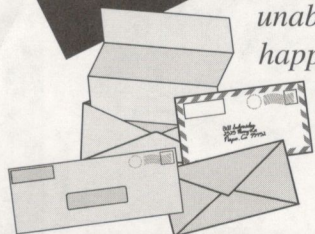

Thanks to everyone for your wonderful letters about your memories of Greensboro Grimsley Senior High School, what you are doing today, and feedback on the 1st issue of the Whirlie Wire. Although we were unable to include them all, we are happy to share some with you . . .

DORIS REYNOLDS PAYSOUR
CLASS OF 1940

Retired in 1993 from Greensboro News & Record as feature, fashion and home furnishings writer.

HORACE ROBINSON KORNEGAY
CLASS OF 1941

Wife, Annie Ben Beale, graduated in GHS's Class of 1944. They have 3 children and eight grandchildren. Three of the grandchildren live in Greensboro, but Winston-Salem and Raleigh claim the other five.

BETTY PRUETT ELDERS
CLASS OF 1968

Touring Europe for 2 months with Joan Baez.
Work phone # (512) 447-1802

PHYLLIS HAGEDORN FINESHRIER
CLASS OF 1933

I have a particular memory to share...I've thought of it much in recent years, particularly since the advent of the Holocaust Museum in Washington, but also when I visited the Holocaust Museum in Enschede, Holland, accompanying my surviving Dutch Jewish cousins. My memory is of graduating 7th in the class of 1933 (of 307 class members) and receiving the Short Story Prize that year from the O'Henry Study Club. The title of my story was "Ye Have Done it Unto Me," a Biblical quotation meant to illuminate the beginnings of the Holocaust in Germany (though the word came later). The fate of the Jews in Germany and later on much of Europe was deeply meaningful to me, at age 16 in those fateful years. My mother had visited her German relatives in Frankfurt before World War I and a cousin wanted to marry her. One of our Dutch cousins had visited us in Greensboro. I felt close to these people and needed to write about them. The wonder to me is that the ladies from the O'Henry Study Club were moved by the story to give me the prize! I have told this story many times to people who say that Americans of that time did not know what was happening in Hitler Germany.

Presently, I work as a volunteer in "Hillaryland," the First Lady's office, every Monday. I enjoy it and have had a lot of fun knowing the staff, as well as Hillary, whom I regard as the First Lady for all time!

My husband, Howard Fineshriber will be 90 in January!

ROBERT (BOB) M. STANLEY
CLASS OF 1959

In May '96 I had to have a tumor removed that was on the vagus nerve, very near my brain stem. Except for its being benign, everything else that could go wrong, did. In fact, on five different occasions, my twin sister, Sue, was told that I would not live. By the grace of God, I did, but had to learn how to speak and swallow again. This, coupled with complications from a back injury I sustained in 1989, forced me to retire from 30 years of post-graduate mental health practice. For the past 24 years, I was a therapist and court-appointed examiner in an adult outpatient unit in Greenwood, S.C. I continue to improve slowly.

My twin sister, Sue Stanley Carlan, died on January 17, 1997 in Florence, S.C. of renal failure secondary to diabetes mellitus, which she had for over 25 years. For the last 15 years of her life, she lived in Surfside Beach, S.C. and for the last six was an instructor in Biology at Horry-Georgetown Technical College. She primarily taught anatomy and physiology to nursing students. Unfortunately, for four of those years she spent most of her time either in a wheelchair or a bed because she had lost her right leg below the knee due to the diabetes. Though she was a brittle diabetic, with many complications, the quality of her life was good because she was involved in work and a church which she loved dearly.

I would like so very much to hear from high school friends. My address is 1229 Woodlawn Road, Greenwood, S.C. 29646 and my phone # is (864) 229-6823.

DOUG FRYE
CLASS OF 1974

I was delighted to see the creation of the "Larry W. Saunders" award. I remember my second day in Mr. Saunders' Math Class -- he asked me one of his challenging math questions and ended it with the dreaded "PASS or FAIL?" I responded to Mr. Saunders that I had opted to "pass" on the question. When order had been restored to the class, Mr. Saunders calmly explained that I had failed the question. Though I don't remember my grade, thanks to Mr. Saunders' patience and teaching skill I did eventually pass his class and learned a lot from him during the year.

MARY MARGARET BATES BROWN
CLASS OF 1933 (JAN)

Mr. Charlie Phillips was living in the Methodist Home in Charlotte when my mother was there. I was able to tell him how much I appreciated being able to go to GHS when he was there. He told us on our 1st day that he wouldn't get to know all of us because of the size of the school. I'm glad he got to know me.

**W. FLOYD GARRETT
& LOUISE THORNBRO GARRETT**
CLASS OF 1938 & 1940
Married nearly 53 years.
Living in Denver, CO.
3 wonderful children.

DR. MARTIN P. HINES
CLASS OF 1941
State of N.C. Epidemiologist
and Chief, Dept. of Human
Resources 1964-1983.
U.S. Army Reserve Colonel.

What are your favorite GHS memories?

Drop us a note about what GHS means to you and how it had an impact on your life. Send stories, photographs or corrections to previous issues of The Whirlie Wire to Greensboro Grimsley Senior High School Alumni & Friends Association, 801 Westover Ter., Greensboro, NC 27408, Attn: Mrs. Brien Rives Deuterman or e-mail www.rives@nr.infi.net. Feel free to make suggestions of topics you would like covered in upcoming issues. Thanks for your input!

CAROLYN H. SHELTON

(WIFE OF MR. AMOS SHELTON '35)

Coach Bob Jamieson was the coach when my husband, Amos, attended Greensboro Senior High. He played all sports and Coach Jamieson was mentioned often in our married life. Our son was named for Coach Bob. Amos Shelton passed away at 81 on May 26, 1997. We lived in Monroe, LA most of our married life. Amos served as a Captain in World War II. He was a pilot in the Air Force. Thank you for keeping us in touch with Greensboro and his 1935 contemporaries Fred Koury and Charlie Leonard.

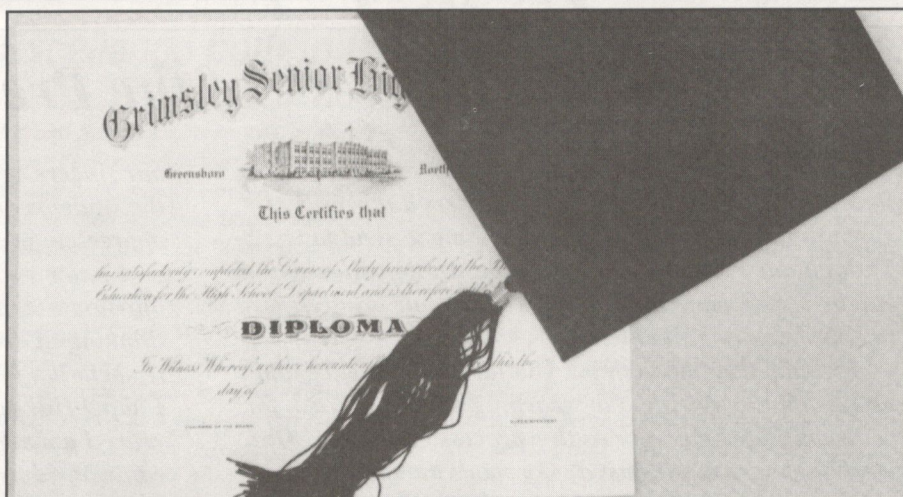

Whirlie Reunion Alert!

Plans are now being made for 1998 Class Reunions. Following is the information we currently have for upcoming events. If you have details about any reunions not listed here, please write The Whirlie Wire so we may include them in the next issue. Otherwise, if you have questions regarding a reunion that you expect to take place in 1998 but don't find listed here, you may call Reunion Management, Inc. at (800) 423-9230 to see if they have booked your class.

Greensboro Senior High School Class of 1938 --- 60th Reunion

The 1938 January & June graduating classes are planning a reunion for May 16, 1998. Letters have been mailed to graduates announcing that plans were underway for this 60th Anniversary Event. Any member who has not received a letter or who has questions is asked to contact either:

Mildred Yost Rives

6100 W. Friendly Ave, #1107
Greensboro, N.C. 27410

--- or ---

Cassandra Kernodle Ricketts
802 Fairgreen Rd.
Greensboro, N.C. 27410

Following are the names of graduates for whom mail has been returned. If anyone has current addresses for any of these, please advise us: Hugh Brady, J. Mazzelle Fields Turner, Blake High, Catherine Paris Chandler, Shirley Weaver Kaufman, Rebecca Peiphoff Allred, Minnie Beason, Carol Bowden, Wade York, Charles Idol, Betty Jean Parks Callahan, Helen Cain Couch, Nancy O'Brian Cox, George Hinkle, James L. Lee, James Mitchell, Nell Needham, Edith Bergman Neese, Robert Nolan, Ruby Burleson Richardson, Joe Schoolfield, Jr., Herman Smith, Jr., Willie Mae Sullivan Snipes, Mamie Warren Southern, Watson Suggs, Jr., Virginia Patterson Walden, Dorothy Ellington Webster, Doris Varner White.

Sincerely,

Cassandra "Cassie" Kernodle Ricketts

GHS

Greensboro Senior High School Class of 1935 --- 63rd Reunion

Although there were only 17 members of the Class of 1935 who met for their 62nd Reunion on September 6th of this year, the decision to hold another one in September 1998 was unanimous. Please help them make the 63rd Reunion an even bigger and better time! For more details, please contact:

Betsy Wharton Newland
206-C N. Lindell Rd.
Greensboro, N.C. 27403
(910) 299-5620

Greensboro Senior High School Class of 1943 --- 55th Reunion

The Class of 1943 will celebrate its 55th Reunion on April 18, 1998. It will be held in the High School Cafeteria and will include Lunch, Memorabilia and Visitation. Letters with more detail will be sent to the last known address of these classmates, or you may contact:

Wade W. Phillips
809 Twyckenham Dr.
Greensboro, N.C. 27408
(910) 275-3584

Grimsley Senior High School Class of 1988 --- 10th Reunion

Plans are just beginning to be discussed for the 10th year Reunion for the Class of '88. It will take place in the Fall of 1998, most likely during the month of October. If you are interested in being part of the Reunion Committee and planning this event, please contact:

Rommel Atienza
225-H South Chase St.
Charlotte, N.C. 28207

(919) 786-3362 (please leave a voice mail)

From the desk of the President . . .

Let me first thank all of you for your support, your financial gifts, and the many kind letters and words of encouragement you have taken the time to send to us. Though our vision of what this organization should and can be is still years of hard work away, our progress so far has been remarkable.

I would also like to thank you for your patience and understanding during our "learning curve" and ask for your continued patience as this process continues. Our working board is still just a very small number of volunteers with full time jobs, families and busy lives. We have made, and will probably continue to make, a few mistakes. And our responses, receipts and thank-yous have been far from swift. It has simply been an enormously time consuming task maintaining the accuracy of our computer database, recording your gifts and membership records, budgeting our funds and producing the first three newsletters. We are also striving to build our membership with phone campaigns and so much more!

We still have a long way to go, and need much more help, but it is my promise that we will eventually have the resources, time and staff necessary to respond quickly and appropriately to all of you. For now, please accept

our sincere apologies and know that all of us, especially the students and staff of Grimsley High School, deeply appreciate your support.

I know we can build a strong and ongoing program of Alumni and Friends support for GHS --- I keep thinking of the incredible success of the Alumni Association for the University of North Carolina at Chapel Hill in raising over \$107 Million just this past year. I am sure that many of you, like the rest of us, contributed to an effort similar to that at a college or university. And I know that \$107 Million will help the growth of such an already outstanding educational institution. But I cannot help but wonder and dream of the incredible impact just a small fraction of those funds would have on the lives of the students in just one North Carolina high school. Just imagine . . .

Once again, thank you for your help. Our goals are both necessary and noble, and together we can and will make a difference.

Sincerely,

Dr. Rick Andringa
Alumni & Friends
Association President

Congratulations Coach Sawyer!

Earlier this year Coach Bob Sawyer (GHS '55) was inducted into the North Carolina High School Athletic Association's Hall of Fame, joining a select group of only about 40 coaches (including GHS's Coach Bob Jamieson, who was inducted into the Hall's first class in 1987). Coach Sawyer was honored both as a champion backstroker—he swam on three state-championship teams at Greensboro Senior High for Coach Pat Earey in the 1950's—as well as for his many years of coaching both men's and women's swimming and men's track at his alma mater. He coached fifteen consecutive men's swim teams to state championships (1965-1979)—more state crowns in one sport than any other high school coach in North Carolina history—as well as two women's teams that won the state title, in 1978 and 1979. Today Coach Sawyer is in his thirty-seventh year on the Grimsley faculty—its most senior member—and continues in the position of Athletic Director, which he has held since 1975.

Coach Sawyer with one of his successful Greensboro Senior High School Men's Swimming Teams.



GHS Continues Tradition of Excellence both in the Classroom and on the Field

The Academic and Athletic achievements of Grimsley's students continue to astound us as their level of success rises to meet the challenges set before them each year. The 1996-97 School year was yet another for the record books.

The 1997 Graduating Class won an amazing \$4.2 Million in scholarships, most of which were academic. In a class of 236 students, 76% were to attend 4-year colleges, while 21% enrolled in 2-year schools. Their mean SAT score was 1070.

On a scale of 1-5 (5 being the best), Advanced Placement test results scored 21% of students with 5s, 27% with a score of 4 or better and 71% of students taking the AP exams scored a 3 or better. The real success lies in the fact that most colleges will give a semester of college credit for scores of 3 or better in that subject.

GHS Athletics also continued its tradition of excellence in the 1996-97 School year. Women's Tennis, Men's Tennis and Women's Soccer all were conference champions, and despite a 6th place regular season finish, the Baseball Team won its conference tournament.

An astonishing 69 students earned All-Conference honors, with special recognition going to Brent Phipps as Men's Soccer "Goalie of the Year," Dion Hicks "Wrestler of the Year" and State Champion, Abby

Stallworth was conference "Swimmer of the Year" and Sarah Atkinson was Women's Soccer "Player of the Year," 1st-team All-State and All-South. Coaches Randy Alexander and Suzanne Bandy were honored as Conference "Coach of the Year" in Men's and Women's Tennis, respectively.

Grimsley finished in 2nd place in the Conference "Best All-Around" Sports program for 1996-97. In the 21-year history of this program, GHS has placed 1st fourteen times, 2nd place six times and 3rd place once. Grimsley has won the State 4-A Wachovia Cup "Best All-Around" sports program five times, and the Whirlies have won a total of 95 State Titles, which is the greatest number of championships won by any high school.

Quite an honor to be recognized, the '96-'97 high school athletes were also judged throughout the entire school year on their

sportsmanship toward their fellow competitors. GHS never had a student suspended from an athletic contest, and in fact was given the award for the most outstanding sportsmanship among North Carolina 4-A schools --- an honor we should all be proud of.

In addition to the success of the students on the playing field, these athletes should also be recognized for their outstanding scholarship. The '96-'97 Men's swimming team won State honors for the highest Fall Semester grade-point average with a 3.727. Other teams earning State recognition for scholarship during the Fall Semester were Women's swimming, 3.5, Women's cross country, 3.7, Women's tennis, 3.5, Men's soccer, 3.2, Men's cross country, 3.5 and Cheerleading, 3.2. A total of 107 students during the Fall Semester earned a 3.5 GPA or better.

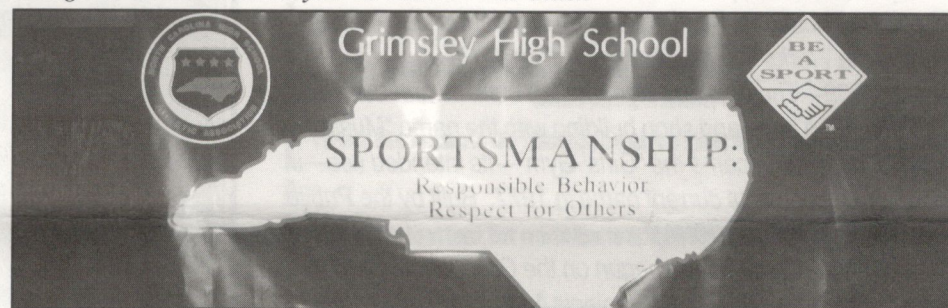

THE '96-'97 STUDENTS WON THE N.C. 4-A SPORTSMANSHIP AWARD -- THIS BANNER HANGS IN THE SCHOOL OFFICE

The Larry Saunders Scholarship Fund

The Grimsley Alumni Association is pleased to announce the creation of the Larry Saunders Scholarship Fund and the beginning of a \$40,000 fundraising drive to support this scholarship. Named in honor of one of the great teachers in school history, Larry Saunders taught math at GHS for 28 years until his recent retirement in 1996. His legendary teaching career touched thousands of students.

To get this fund raising drive started, members of the Grimsley class of '82 have issued a fundraising challenge. "For every three dollars given by every other class, the class of '82 will match with a dollar, up to the \$40,000 goal," said Grimsley Alumni Association member Max Lloyd. "It is a privilege to honor Mr. Saunders. His humor, toughness, interest in his students accomplishments and expectations of success were building blocks of hundreds of successful careers."

Sunita Chandra Patterson, a 1982 graduate, said, "Mr. Saunders was a great teacher. He gave the clearest of explanations. He had high expectations and even motivated this slack student to do her homework. And he could draw perfect circles on the board freehand!

Because of Mr. Saunders, I still like math. I wish him all the best in his retirement."

For most of us, it is perhaps best said by John Studders, an '82 GHS student who is now director of software development for Avant! Corp. in the Research Triangle, "Larry Saunders was without a doubt the most influential teacher that I had in all of my education. His dedication to excellence and commitment to his students and their education was amazing. He made a difficult subject (AP Calculus) enjoyable and understandable and achieved amazing results. As a professional, I respect and admire anyone with that kind of commitment to their profession. As a student, I thank him for giving so much of himself in order to challenge me to

overachieve in math and in life (as Mr. Saunders would say, "math is life"). His lessons are still used by me every day in my personal and professional life. Thank you Mr. Saunders."

The Larry Saunders Scholarship Award will be a merit-based scholarship for mathematics excellence, given yearly, going to a Grimsley student who attends college in North Carolina and who does not receive additional scholarship funding. Initial plans are to offer the first scholarship to a member of the class of 1999. Please make your pledge soon and see if your employer offers matching funds. Pledges should be made to the Greensboro Grimsley Alumni & Friends Association and are payable over three years.

Pledge Form

Name: _____

Address: _____

Daytime Phone: _____

Email Address: _____

Graduating Class: _____

A page from the History book . . .

Fund-raising projects are currently underway for much-needed repairs and improvements on two Grimsley landmarks—the John Barnes Chance-M. Thomas Cousins Auditorium and the Robert B. Jamieson Stadium. Many alumni may not be aware of an interesting connection between these facilities as well as with several others on the GHS campus: a number of the capital improvements made at Greensboro Senior High School during the Depression and early in World War II were made by the federal government via several of the “alphabet soup” agencies of President Franklin D. Roosevelt’s New Deal.

Following are the New-Deal projects carried out at GHS:

1) 1934—The school auditorium was painted for the first time, with Raleigh-artist James A. McLean hired to paint the room’s two murals, representing Energy and Education. Sponsored by the Civil Works Administration’s (CWA) Public Works of Art Project (PWAP).

2) 1938—A dirt, practice track was constructed in the area where the Vocational Building and the bus parking lot are today. Built by the Works Projects Administration (WPA).

3) 1939—The Auxiliary Gymnasium built; its first use was as a combination band and shop building with the name “Music and Arts Building.” It became the “Girls’ Gym”—its intended use—in 1942 and received its current name in 1977. Built by the Public Works Administration (PWA).

4) 1941—Construction begun on the Greensboro Senior High School Stadium. The Works Projects Administration (WPA) helped pay for the stadium during its early construction, as well as moved tons of dirt from the scrub-pine covered, naturally sloping area on campus chosen as the stadium’s site. World War II and then a lack of funds stalled the project; the stadium finally opened in 1949 after the remaining financing was done by the school board and by the selling of private bonds in Greensboro. The stadium was named for Coach Bob Jamieson in 1975.

5) 1941-1942—The Vocational Building was built. Originally referred to as the “Technical Building,” it was constructed by the Works Projects Administration (WPA).



FINANCIAL STATEMENT to-date as of October 31, 1997

Contributions	
from Members	\$56,704.00
Interest Income	\$ 268.00
Total Operating Funds	\$56,972.00

'96-'97 Operating Expenses:

Printing & Mailing Costs	\$ 17,811.00
Web Site Expenses	\$ 1,425.00
Additional Postage	\$ 111.00
Other Production Costs	\$ 821.00
Other Operating Expenses	\$ 285.00

Total Operating Expenses \$20,453.00

Net Income \$36,519.00

Donations given to-date or pledged to Active Projects:

Auditorium Renovations	\$10,000.00
Jamieson Stadium Fund	\$ 1,000.00
Weight Room Equipment	\$ 3,250.00
New Band Uniforms	\$ 500.00
Establishment of	
Endowment Funds	\$ 5,000.00
Scholarships & Teacher Awards	\$ 5,000.00
Grants & Special Needs Projects	\$ 5,000.00

Total Donations or

Pledges to-date \$29,750.00

Balance in Savings Account for

continued operating costs \$ 6,769.00

Honorary Board Members

Mr. Ethan Albright '89	Mr. R.L. Glenn '40
Mr. Carson Bain '34	Mr. Herbert Hazelman
Mr. Carl Carlson '32	Dr. Chris Ingram '87
Mr. Alan Cone '43	Mrs. Eleanor G. Jamieson
Mr. Herman Cone, Jr. '41	Mr. Jim Melvin '52
Mr. Rick Dees '68	Mrs. Emily Preyer '35
Mr. Brad Faircloth '48	Mr. Steve Showfety '65
Dr. Chris Fordham, III '43	Mr. Mike Weaver '55

These distinguished individuals have graciously agreed to sit as Honorary Board Members for this inaugural year. Please join them and other alumni & friends who want to be informed and involved.

Applause 1999! Scheduled for January 31st

The second Grimsley PTSA Casino Night and Silent Auction will be held on January 31, 1998. Proceeds will be used for continued renovation of the GHS Auditorium. All Grimsley alumni, parents and friends are invited to the Main Gym from 7:30 to 11:30pm for casino games, a silent auction, food and entertainment by several Grimsley musical groups. Tickets are \$19.99 and include food and "Grimsley Bucks" for the games.

Bill Mangum will again be there to sign prints of his painting of Grimsley High school. The original painting was purchased for the school by the PTSA and will be on display. Mr. Mangum has donated a generous portion of the sale price of each print to the school and will continue to do so through January 1998. You can purchase your print on the evening of January 31 if you do not yet have one.

Last year this event raised nearly \$15,000 toward the new sound system that was installed in the auditorium late this summer. Auditorium improvements will continue with improved lighting and updated wiring. We hope to have the project completed for the GHS Centennial in 1999. For more information, please call Donna Kelly at (910) 272-6188.

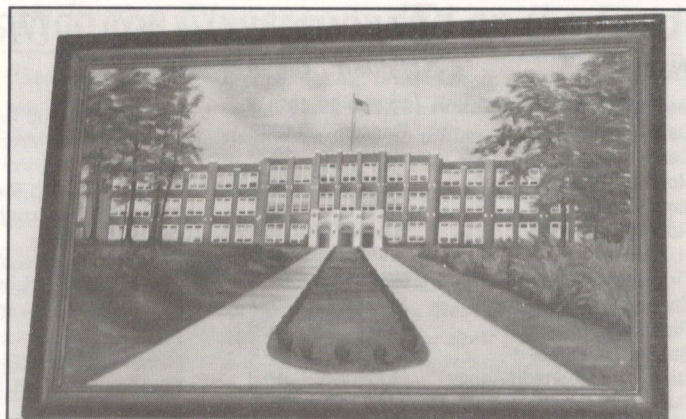

Original William Mangum painting hangs in the School Office.

Tickets for Casino Night & Silent Auction/Raffle

Name: _____

Address: _____

Phone #: _____

_____ tickets @ \$19.99 each = Total enclosed: \$ _____

(checks payable to Grimsley PTSA)

I would like to donate the following items/services for the silent auction:

I am unable to attend, but would like to make a donation of \$ _____

Please send your check with a self-addressed, stamped envelope to Kathy Kelly, 927 Winterlochen Dr. GSO, 27410.



Now, she's really fitting in . . .

With the first year of being at the helm of Whirlie Country, Principal Jane Teague has nothing but good things to say about Greensboro Grimsley Senior High School. She had a busy year moving into her position and aiming to fill the big shoes left behind by a long and distinguished list of GHS Principals. But, she says, "After one year, I've made the transition and I feel like I belong."

The first sign she noticed that she was becoming a true part of this wonderful place we all like to call "home" was when she began referring to GHS as "my school" and calling the students there "our kids." It's true, you become a part of Greensboro Grimsley when you hang around there long enough, and it's a feeling that will never leave you. She really felt a part of things when the students asked her to lead an 'unauthorized' parade to Page High School on the day of the Grimsley vs. Page football game this Fall. And as much as she would have loved to be a part of such an event, in the interest of the school, she declined the invitation. But she did wear the "beat Page" t-shirts and buttons and attended the other activities --- right down to the bonfire.

"What's special about Grimsley kids is they are so polite and do what you ask them to do --- you can't ask for anything more," Principal Teague commented on her experience with the students thus-far. But probably the biggest compliment she could give the students and the alumni who consider themselves among a 'special' group of people to have walked those halls was when she declared, "I'm a Whirlie now."

THANK-YOU TO OUR GENEROUS DONORS!

<u>Name</u>	<u>Maiden</u>	<u>Class</u>	<u>Name</u>	<u>Maiden</u>	<u>Class</u>	<u>Name</u>	<u>Maiden</u>	<u>Class</u>
Jamieson/Sawyer Foundation (\$1,000-\$2,499)			Ada Sue McBane Jackson	McBane	1944	Barbara Phillips Hoard	Phillips	1958
Carl Carlson	Carlson	1932	Claudius Pete Miller	Miller	1944	John Edgar Sockwell	Sockwell	1958
Carolyn Hines	Hines	1932	Bill Barber	Barber	1945	John Stanton	Stanton	1958
Horace R. Kornegay	Kornegay	1941	Nancy Fogleman Thompson	Fogleman	1945	Barry M. Briles	Briles	1959
Jimmy Melvin	Melvin	1952	Thomas E. Hayworth	Hayworth	1945	Martha Cone Wright	Cone	1959
Robert R. Sawyer	Sawyer	1955	Ernest B. Huffine	Huffine	1945	George William Settlemyre	Settlemyre	1959
H. Allen Andrew	Andrew	1958	Joseph Watson Noah	Noah	1945	Judith Weaver Tutterow	Weaver	1959
Timothy J. Weikel	Weikel	1966	Athena Pappas Gallins	Pappas	1945	Donald Dandliker	Dandliker	1960
Stewart P. Tom Mitchell	Mitchell	1967	Carolyn P. Phillips Kingdon	Phillips	1945	E. Preston Earle	Earle	1960
Rigdon O. "Rick" Dees	Dees	1968	Frank A. Sharpe	Sharpe	1945	Robert B. Murphy	Murphy	1960
Stephen A. Lambert	Lambert	1970	Richard Stanford Travis	Travis	1945	Mary Ann Cavey McFarland	Cavey	1962
Nancy T. Robertson Abbey	Robertson	1970	Elizabeth Winecoff Phillips	Winecoff	1945	Donald E. Cunningham	Cunningham	1962
Peter A. Byrd	Byrd	1974	Joseph T. Melvin	Melvin	1946	Sandra Parker Adams	Parker	1962
Lawrence Ethan Albright	Albright	1989	William T. Moore	Moore	1946	Candace Bernard	Bernard	1963
Rick & Fancy Andringa	Andringa		Virginia B. Bryant Pearman	Bryant	1947	Van Gunter	Gunter	1963
John & Lee Atkinson	Atkinson		Charles A. Whitcomb	Whitcomb	1947	C. Mitchell Oakley	Oakley	1963
Principal's Society (\$500-\$999)			George Seay	Seay	1948	Charles J. Elig	Elig	1964
Alan W. Cone	Cone	1943	Ervin S. Batchelor	Batchelor	1948	Robert J. Breedon	Breedon	1964
Irvin S. Sillus Michalove	Michalove	1943	William F. Black	Black	1948	Albert S. Lineberry	Lineberry	1964
Jayne Marsh Standley	Marsh	1962	Bradley E. Faircloth	Faircloth	1948	William H. Gordon	Gordon	1965
Jonathan Sparrow	Sparrow	1967	William V. Ledford	Ledford	1948	Bry Richardson Russell	Richardson	1965
Vicki Blalock	Blalock	1979	Gwen T. Truitt Murray	Truitt	1948	Michael L. Schlueter	Schlueter	1965
Robert C. Cone	Cone		Robert F. Michael	Michael	1949	James M. Van Hecke	Van Hecke	1965
Eleanor G. Jamieson	Jamieson		Charles Irvin	Irvin	1949	Philip J. Weaver	Weaver	1965
Founding Members (\$100-\$499)			Mary Elizabeth Sampson Irvin	Sampson	1949	Alan Bardy	Bardy	1966
Paul C. Wimbish	Wimbish	1927	B. Thomas Ward	Ward	1949	Joyce Robinson Shuman	Robinson	1966
Anna Wills	Wills	1931	Harry N. Young	Young	1949	Peggy S. Stentz Casey	Stentz	1966
Jack Baach Tannebaum	Baach	1932	Dorothy Buchanan Collins	Buchanan	1950	Candace Williams Roper	Williams	1966
Edward P. Benbow	Benbow	1933	John Richard Patterson	Patterson	1950	Dana Blackwood Suher	Blackwood	1967
Julia Byrum Atwater-Teague	Byrum	1933	Nancy Bulla Dever	Bulla	1951	Linda A. Owens	Owens	1967
Phyllis Hagedorn Fineshriber	Hagedorn	1933	Robert Dever	Dever	1951	Joseph R. Jay Pringle	Pringle	1967
Mary Carolyn Hines	Hines	1933	Luke G. French	French	1951	G. Curtis Weaver	Weaver	1967
William C. Mitchell	Mitchell	1933	Frederick T. Jones	Jones	1951	Bill Seawell	Seawell	1968
Charles F. Starmer	Starmer	1933	Robert M. Kriegsman	Kriegsman	1951	Timothy D. Johnson	Johnson	1968
Branch Fields	Fields	1934	Eli J. Attayek	Attayek	1952	Nancy Rollins Bain	Rollins	1968
Guy L. Robbins	Robbins	1935	John F. Comer	Comer	1952	Thomas W. Ross	Ross	1968
Margaret Hill Ragsdale	Hill	1935	Dorothy Dillard Burns	Dillard	1952	Mark Schlueter	Schlueter	1968
Ernest M. Remmey	Remmey	1935	Shirley Barbee Bobbitt	Barbee	1953	Lee H. Strange	Strange	1968
Joseph L. Stone	Stone	1935	Robert G. Clark	Clark	1953	Kay Van Hecke Maddox	Van Hecke	1968
Virginia Hayes Forrest	Hayes	1936	Patricia G. Gregg Stengel	Gregg	1953	Marc Bush	Bush	1969
Paul N. King	King	1936	Clarence G. Hayes	Hayes	1953	Laura Jeanes Pendleton	Jeanes	1969
Jessie Cagle Hunt	Cagle	1937	Katherine Holt Robison	Holt	1953	Robert H.W. Jones	Jones	1969
William G. Murray	Murray	1937	Garnett L. Hughes	Hughes	1953	Ellen Blair Smith	Smith	1969
Mildred Yost Rives	Yost	1938	Robert W. Thompson	Thompson	1953	Patricia Claytor Lee	Claytor	1970
H. Mark Altwater	Altwater	1939	Elizabeth Eldridge Shuler Smigel	Eldridge	1954	Suzanne G. Garner Payne	Garner	1970
Walter A. Burch	Burch	1939	Vivian Lindsay Bullard	Lindsay	1954	Diane Nichols Boger	Nichols	1970
E.C. Freeman	Freeman	1939	Robert M. Weinstein	Weinstein	1954	Priscilla N. Noell Thomas	Noell	1970
Clair H. Gingher	Gingher	1939	Kay White Marshall	White	1954	Freddy H. Robinson	Robinson	1970
Louis B. Hoffman	Hoffman	1939	Mike Weaver	Weaver	1955	Don Vaughan	Vaughan	1970
Kenneth E. Lewis	Lewis	1939	J. Taylor Doggett	Doggett	1955	Melinda Borum Matthews	Borum	1971
Robert L. Glenn	Glenn	1940	Marsha Krieger Scheer	Krieger	1955	Burton F. Dodd	Dodd	1971
Doris Dale Reynolds Paysour	Reynolds	1940	Barbara Thomas Hughes	Thomas	1955	Kathryn M. George	George	1971
Muriel Causey Ward	Causey	1941	Louola McCulloch Stanley	McCulloch	1956	Joseph B. Kelleher	Kelleher	1971
Jim Groome	Groome	1941	Faith Monroe Golden	Monroe	1956	Roselyn G. Powell	Powell	1971
Martin P. Hines	Hines	1941	Davis Wilson	Wilson	1956	Rebecca Routh McKee	Routh	1971
Charles L. Weill	Weill	1941	Eyvonne Horne Ledford	Horne	1957	Rebecca Scott Hollowell	Scott	1971
William B. Donald	Donald	1942	W. Douglas Albright	Albright	1957	Dale B. Stout	Stout	1971
J. Willard Hobbs	Hobbs	1942	Joe Bowles	Bowles	1957	John C. J.T. Tesh	Tesh	1971
Doris Osborne Perper	Osborne	1942	Sally Bruce Sherrill	Bruce	1957	D. Mark Clapp	Clapp	1972
Ray C. Thompson	Thompson	1942	Frances Bryant Glaze	Bryant	1957	Diane Hines Owen	Hines	1972
Thomas A. Alspaugh	Alspaugh	1943	Gary Fulk	Fulk	1957	Jeanne Hunt Basso	Hunt	1972
Frederick L. Breedon	Breedon	1943	Robert W. Hubner	Hubner	1957	Cyrus M. Johnson	Johnson	1972
Christopher C. Fordham	Fordham	1943	Clyde L. Hunt	Hunt	1957	Howard Borum	Borum	1973
Wallace Dayke Glen Fulton	Fulton	1943	James E. Kistler	Kistler	1957	Blair Goodman	Goodman	1973
Susanne Jones Strunks	Jones	1943	William L. O'Brien	O'Brien	1957	Susie Gray Baughard	Gray	1973
William H. Morrison	Morrison	1943	Deanna Paschal Combs	Paschal	1957	Karen Henson Hanley	Henson	1973
Wade W. Phillips	Phillips	1943	Robert M. Teague	Teague	1957	Robert W. Malburg	Malburg	1973
Dorothy Hunter Jordan	Hunter	1944	Ralph Daniel	Daniel	1958	Debbie Schenker	Schenker	1973
Robert Kennedy Jarrett	Jarrett	1944	Roy H. Michaux	Michaux	1958	David Simel	Simel	1973
			Mary Murphy Berkelhammer	Murphy	1958	Roy M. Smith	Smith	1973

<u>Name</u>	<u>Maiden</u>	<u>Class</u>	<u>Name</u>	<u>Maiden</u>	<u>Class</u>	<u>Name</u>	<u>Maiden</u>	<u>Class</u>
Gilbert Vance	Vance	1973	Virginia Venning Whitney	Venning	1935	Dewitt Glasgow	Glasgow	1945
Arthur Winstead	Winstead	1973	Marie Yancey Hughes	Yancey	1935	Clifford L. Goodman	Goodman	1945
Douglas L. Frye	Frye	1974	Lila J. Chandler	Chandler	1936	Willard A. Gourley	Gourley	1945
Alan Irvin	Irvin	1974	Marjorie Fields McManus	Fields	1936	Paul A. Lawhorne	Lawhorne	1945
Carolyn S. Weaver	Weaver	1974	Zell D. Ford	Ford	1936	Jeannette MacKenzie Dean	MacKenzie	1945
Camille Ellis Solms	Ellis	1975	J. Marion Galloway Wren	Galloway	1936	W. D. Buddy Poole	Poole	1945
Nancy Wagner Borum	Wagner	1975	John W. Gehrke	Gehrke	1936	Fred V. Trulove	Trulove	1945
Rufus B. Osborne	Osborne	1976	Howard A. Petrea	Petrea	1936	Nancy Williams Eppley	Williams	1945
Cathy Gilbert Easter	Gilbert	1977	Helen Fondren Lingle	Fondren	1937	Gilbert H. Wylie	Wylie	1945
Mary Lynne Gilbert	Gilbert	1977	Charles W. Lewis	Lewis	1937	Dan G. Yates	Yates	1945
Leslie A. Groome Sward	Groome	1977	J. Ernest Starmer	Starmer	1937	Herb Faught	Faught	1946
David A. Irvin	Irvin	1977	John E. Truitt	Truitt	1938	Robert G. Hill	Hill	1946
Robert E. Johnson	Johnson	1977	Carolyn Ballow Bilyeu	Ballow	1938	Charles Hudson	Hudson	1946
Jim A. Raines	Raines	1977	Marie Boizelle Denny	Boizelle	1938	Herbert W. Smith	Smith	1946
William L. Ferguson	Ferguson	1978	Lois Carnes Wallace	Carnes	1938	Hoyt B. Bud Whitcomb	Whitcomb	1946
Kendall H. Suh	Suh	1978	Carl E. Compton	Compton	1938	Margaret C. Eckelmann	Alston	1947
Scott A. Harris	Harris	1979	Michael B. Fleming	Fleming	1938	Peggy J. Arnold	Arnold	1947
Alicia Neese Irvin	Neese	1979	Robert A. Fleming	Fleming	1938	Lucile Driver Wesson	Driver	1947
Linda Wells Travis	Wells	1979	William Floyd Garrett	Garrett	1938	Brooks W. Gilmore	Gilmore	1947
John Vestal	Vestal	1980	Joseph Arnold Mathews	Mathews	1938	Joe F. Manson	Manson	1947
Suzanne Butler	Butler	1981	Virginia Moore Vaughn	Moore	1938	Virginia L. McDade Gourley	McDade	1947
Clarke Goodman	Goodman	1981	Viola Peeler Powell	Peeler	1938	Betty Michaux Causey	Michaux	1947
Jody Louza Edlin	Louza	1981	John A. Black	Black	1939	Mary Lou Monnett Davis	Monnett	1947
John-Edward Comer	Comer	1982	Betty Chandgie Roth	Chandgie	1939	Hilda Pekarsky Baum	Pekarsky	1947
James W. Dowdall	Dowdall	1982	Margaret Grantham Sherry	Grantham	1939	Katherine Routh Poole	Routh	1947
Max Lloyd	Lloyd	1982	Helen Lewis Cochrane	Lewis	1939	W. Nolley Vereen	Vereen	1947
David Wilkins	Wilkins	1982	Peggy McAlister Sealy	McAlister	1939	Mary Durland Sapp Fields	Sapp	1948
Gina Vance Dovel	Vance	1983	Aubrey C. Apple	Apple	1940	Betty Brown Payne	Brown	1948
Melissa Comer Bateski	Comer	1984	Robert H. McGeachy	McGeachy	1940	Charlie L. Dunman	Dunman	1948
W. Allen Leonard	Leonard	1984	Victoria Pennekamp Pehta	Pennekamp	1940	W. Brown Patterson	Patterson	1948
Patrick G. Parr	Parr	1984	Jean Stephenson Petrea	Stephenson	1940	James M. Scott	Scott	1948
Jennifer Wells Martineau	Wells	1984	Oliver J. Beaman	Beaman	1941	William T. Smith	Smith	1948
S. Craig Thompson	Thompson	1985	Marie D. Drew Walton	Drew	1941	Hope Leonard Gooch	Leonard	1949
Brooks T. Raiford	Raiford	1986	Richard F. Fidler	Fidler	1941	Jim Baker	Baker	1949
Tiffany S. Noah Gay	Noah	1986	Louise Howard	Howard	1941	Charles A. Collins	Collins	1949
John C. Leone	Leone	1987	Rachel Alice Kale Lyon	Kale	1941	C. Porter Neese	Neese	1949
R. Stuart Albright	Albright	1987	Sol B. Kennedy	Kennedy	1941	Sidney Smith	Smith	1949
Nettie E. Greene McKee	Greene	1987	Ford D. Little	Little	1941	Nancy Benson	Benson	1950
Jane R. Ritchie	Ritchie	1987	Charlot M. Marks Karesh	Marks	1941	Jack Gooch	Gooch	1950
Colin T. Moran	Moran	1988	Robert A. Moore	Moore	1941	Audrey Brady Smith	Brady	1950
Marianna Comer Beck	Comer	1988	Eleanor Dare Taylor Kennedy	Taylor	1941	Ashley Holland Dozier	Holland	1950
Jennifer G. Cross	Cross	1990	Thomas Bayard Whitehurst	Whitehurst	1941	David Jackson	Jackson	1950
Chris Leone	Leone	1992	James B. Anthony	Anthony	1942	Barbara Kearns Barker	Kearns	1950
Sara Elizabeth Moore	Moore	1992	Fred P. Albright	Albright	1942	P. Hutson Moody	Moody	1950
Anne Colleen O'Rourke	O'Rourke	1993	Daisy Anderson Thorpe	Anderson	1942	Robert C. O'Neal	O'Neal	1950
Winton F. Miller	Miller	1994	Mazie Bain Bullard	Bain	1942	Marion Marnie Polk Ross	Polk	1950
Anne Patton Beatty	Beatty	1996	Marjorie Burns	Burns	1942	James M. Robertson	Robertson	1950
Kevin Michael Fuller	Fuller	1996	W. Earle Chapman	Chapman	1942	Anne Squires Long	Squires	1950
Haley Farris Miller	Miller	1996	Harvey Dick	Dick	1942	Barbara Hackney Michael	Hackney	1951
Elizabeth Katherine Sullivan	Sullivan	1996	Martha Sholar Jenkins	Sholar	1942	Ralph Barnes	Barnes	1951
Zachary O'Rourke	O'Rourke	1997	Mattie Lee Thomas Hunter	Thomas	1942	Marie Craven Carruthers	Craven	1951
Mike & Ginny Leone	Leone		Betty Yost Little	Yost	1942	Sara Ferrell Haigler	Ferrell	1951
Michael Stoll	Stoll		Nancy Zimmerman Proctor	Zimmerman	1942	Rosalind Fordham Willard	Fordham	1951
Kenneth Joyce	Joyce		Bruce C. Ritchie	Ritchie	1943	Catherine Holt Hudnell	Holt	1951
			Robert M. Armfield	Armfield	1943	Sue Lambeth Bassett	Lambeth	1951
			Martin M. Bernstein	Bernstein	1943	Frances Minor Robertson	Minor	1951
			Eloise B. Bostick Holt	Bostick	1943	Barbara N. Pickett Chamblee	Pickett	1951
			Charles Decatur Cunningham	Cunningham	1943	Pat Rierson Smoak	Rierson	1951
			Betty Gale Edwards Sikes	Edwards	1943	Dorothy King Kirkman	King	1952
			William N. Holt	Holt	1943	Patsy C. Coble Freeman	Coble	1952
			Phyllis Johnson Qualheim	Johnson	1943	Henry B. Drinkard	Drinkard	1952
			Mary L. Neese Lea	Neese	1943	Esther Hodgkin Drinkard	Hodgin	1952
			Ouida Poole Tucker	Poole	1943	Shirley McCraw Allen	McCraw	1952
			David Morris Prince	Prince	1943	Edwin W. Pearce	Pearce	1952
			Sara Ann Prosser	Prosser	1943	Bobbie J. Phillips	Phillips	1952
			J. Mack Albright	Albright	1944	Terry Stephens Huffines	Stephens	1952
			Beverly Bell Armfield	Bell	1944	Charles H. Doggett	Doggett	1953
			Laurena Booker Japenga	Booker	1944	Gardner P. H. Foley	Foley	1953
			George H. Brown	Brown	1944	Peggy Gibbs Burton	Gibbs	1953
			Catherine Hunt Henson	Hunt	1944	Margot Hammond Cunningham	Hammond	1953
			Aileen E. Mateer Jones	Mateer	1944	David A. Heinzmann	Heinzmann	1953
			Billie M. McNeely Propst	McNeely	1944	William G. Hiatt	Hiatt	1953
			Katherine Yokes McFarland	Yokes	1944	Barbara Holler Cox	Holler	1953

Memberships (\$25-\$99)

Roy Smith	Smith	1925
Beverly C. Moore	Moore	1927
Wanda Hopkins Teague	Hopkins	1930
Edythe Bennett Hill	Bennett	1930
Leila George Cram Sikes	Cram	1930
Howard Fortune Holderness	Fortune	1930
William B. Edgerton	Edgerton	1931
J. Ernest Williamson	Williamson	1933
Mary Margaret Bates Brown	Bates	1933
Mary Herring Duncan	Herring	1933
Edna H. Hiatt Dripps	Hiatt	1933
Byron M. Mack Kernodle	Kernodle	1933
Myra Roach Burgess	Roach	1933
J. Burton Thompson	Thompson	1934
Herbert L. Hartsook	Hartsook	1935
Elaine Perry Howell	Perry	1935
Evelyn Shepherd Apple	Shepherd	1935

<u>Name</u>	<u>Maiden</u>	<u>Class</u>	<u>Name</u>	<u>Maiden</u>	<u>Class</u>	<u>Name</u>	<u>Maiden</u>	<u>Class</u>				
Mary Ruth Mitchell	Hardy	Mitchell	1953	Mary Betsy Glynn	Durrant	Glynn	1959	Johnny C. Dixon	Dixon	1967		
Joan Poteat	Lee	Poteat	1953	G. Henry Jobe	Jobe	1959	John Daniel Huckabee	Huckabee	1967			
Robert E. Rider	Rider	1953	Barbara Loverin	Hutcheson	Loverin	1959	Kathleen Luebben	Lange	1967			
Charles D. Roberts	Roberts	1953	Boyd Morris	Morris	1959	Charlotte R. O'Cain	White	O' Cain	1967			
Sydnor A. Schenk	Schenk	1953	Kay Smith	Powers	Smith	1959	Jeannie Bird	Wright	Bird	1968		
Iris Starr	Haislip	Starr	1953	Robert M. Stanley	Stanley	1959	Sandi Baucom	Harbinson	Baucom	1968		
Stanley H. Wilson	Wilson	1953	William H. Sullivan, III	Sullivan, III	1959	Ed Cheshire	Cheshire	1968				
Fritz D. Apple	Apple	1954	Ramon Neil Bell	Bell	1960	Lynn Greer	Melton	Greer	1968			
Carol Atcheson	Donnell	Atcheson	1954	Jerry W. Bulla	Bulla	1960	Jane H. House	Burton	House	1968		
Clyde B. Bailiff	Bailiff	1954	Janet Rose Edwards	Evans	Edwards	1960	James C. Mitchell	Mitchell	1968			
Kaye Banner	Graham	Banner	1954	Lynn F. Fifield	Black	Fifield	1960	Elizabeth Normandy	Normandy	1968		
Mary F. Colvert	Lack	Colvert	1954	Lucian C. Skip	Jones	1960	Betty Pruett	Elders	Pruett	1968		
Richard E. Frank	Frank	1954	Rebecca B. Markham	Justice	Markham	1960	Sophia Toompas	Fragakis	Toompas	1968		
Miranda Godwin	Lotz	Godwin	1954	R. Walton McNairy	McNairy	1960	Brent Cousins	Cousins	1969			
Mary Ellen Kaelin	Baker	Kaelin	1954	Sharon G. Mullins	Lee	Mullins	1960	Ann Marshall	Long	Phillips	Long	1969
Frances Stafford	Unruh	Stafford	1954	James F. Parks	Parks	1960	Linda Pitts	Pitts	1969			
Robert B. Dixon	Dixon	1955	Julie Pinson	Mahlin	Pinson	1960	Linda Willard	Shaw	Willard	1969		
Reuben B. Arthur	Arthur	1955	Joseph H. Rubin	Rubin	1960	Emily Jane Williams	Soapes	Williams	1969			
Sandra B. Bentz	Richardson	Bentz	1955	Clyde W. Rudd	Rudd	1960	Margaret Willis	Haas	Willis	1969		
Doris "Johnnie" Boliek	Apple	Boliek	1955	John D. Starr	Starr	1960	Catherine Wilson	Kimel	Wilson	1969		
Mary Anne Boone	Thomas	Boone	1955	Jeanne L. Tannenbaum	Tannenbaum	1960	Dawn Weaver	Barry	Weaver	1970		
Phyllis Brooks	Brooks	1955	Berry Thompson	Stout	Thompson	1960	Larry Ronald	Barney	Barney	1970		
Jane Cheek	Williamson	Cheek	1955	Bayard B. Von Herrmann	Von Herrmann	1960	Leslie Christian	Pemberton	Christian	1970		
Donald R. DeSanto	DeSanto	1955	Ann Waters	Jones	Waters	1960	Jim Desper	Desper	1970			
William E. Eddie	Dunman	Dunman	1955	Susan F. Williams	Horvath	Williams	1960	Peter J. Kennedy	Kennedy	1970		
Frederick P. Hutton	Hutton	1955	Carl Tommy	Whiteside	Whiteside	1961	Charles B. Spivey	Spivey	1971			
William D. Mauldin	Mauldin	1955	Douglas Lester	Lester	1961	Margaret Ariail	Berkeley	Ariail	1971			
Harold L. Moss	Moss	1955	C. Roger Lewis	Lewis	1961	Carol B. Bowden	Connery	Bowden	1971			
Kay Overstreet	Arthur	Overstreet	1955	Brenda Meadows	Cooper	Meadows	1961	Linda B. Briggs	Hobson	Briggs	1971	
Julie R. Redhead	Bristol	Redhead	1955	Jack Milton	Milton	1961	Gaines M. Hunter	Hunter	1971			
Wanda Slade	Rider	Slade	1955	Kent A. Morgan	Morgan	1961	Phyllis S. Smith	Smith	1971			
Kay Stewart	Kidd	Stewart	1955	David M. Schwartz	Schwartz	1961	Michael E. Williams	Williams	1971			
Jacqueline Walker	Longdin	Walker	1955	George T. Stewart	Stewart	1961	John A. Cocklereece	Cocklereece	1972			
Timothy C. Goodman	Goodman	1956	Mary Stowe	Boyd	Boyd	1962	James R. Dixon	Dixon	1972			
Marie C. Cardwell	Harrill	Cardwell	1956	Joseph M. Harmon	Harmon	1962	J. Fred Johnson	Johnson	1972			
Peggi Durham	Mauldin	Durham	1956	Linda E. Lael	Lael	1962	Anne Ralls	Ralls Brackett	Ralls	1972		
John A. Gardiner	Gardiner	1956	Raemon M. Polk	Polk	1962	Winthrop Watson	Watson	1972				
Sue Kimel	DeSanto	Kimel	1956	Dave Steffler	Lawrence	Steffler	1962	S. Kyle Woosley	Woosley	1972		
Robert Williams	Williams	1956	Cathy Waldron	Parrish	Waldron	1962	Deborah Dawson	Marion	Dawson	1973		
Keith Smith	Olson	Smith	1957	Rabun Bell	Barney	Bell	1963	Carolyn Beavers	Howell	Beavers	1973	
Martha Harris	Willeford	Harris	1957	Brenda Cummings	Harrell	Cummings	1963	Kathy Christian	Bender	Christian	1973	
Beverly Bason	Cuthbertson	Bason	1957	Cam Harris	Harris	1963	Ann Deaton	Deaton	1973			
Shirley Bernau	Hamilton	Bernau	1957	Robert F. Skeeter	Powell	Powell	1963	Kenneth J. Ries	Ries	1973		
Bill Cloninger	Cloninger	1957	Helen Singletary	Price	Singletary	1963	Karen Tager	Rivo	Tager	1973		
George William	Crawford	Crawford	1957	Phyllis Winston	Winston	1963	Thomas A. Bundros	Bundros	1974			
Alec Decker	Decker	1957	Toni Maness	Tagert	Maness	1964	Laura Clendenin	Westover	Clendenin	1974		
Miles Frost	Frost	1957	Billy B. Mims	Mims	1964	E. Diane Kersey	Cronin	Kersey	1974			
Ruth B. Hunt	Jobe	Hunt	1957	Charles C. Sharpe	Sharpe	1964	Laurie Schultz	Suggs	Schultz	1975		
Mary Lou Hutton	Orr	Hutton	1957	Gary S. Anderson	Anderson	1964	Mac Lean	Holmon	Holmon	1976		
William H. Knight	Knight	1957	Nancy Greene	Walters	Greene	1964	Scott A. Matthews	Matthews	1976			
Donald R. Marshburn	Marshburn	1957	Robert B. Kirkman	Kirkman	1964	John C. Rollins	Rollins	1976				
W. David Miller	Miller	1957	Parker Norman	Call	Norman	1964	John Truitt	Truitt	1976			
Linda Myers	Temple	Myers	1957	Marianne Buie	Gingher	Buie	1965	Lydia Brewer	Latta	Brewer	1977	
Peyton Neal	Neal	1957	Stephen Blackwood	Blackwood	1965	David B. Michaels	Michaels	1977				
Kenneth Robinson	Robinson	1957	Samuel Eaton	Eaton	1965	Nancy Porter	Michaels	Porter	1977			
William Currie	Singletary	Singletary	1957	Edwin Farthing	Farthing	1965	J. Mark Trexler	Trexler	1977			
Carroll Walker	Miller	Walker	1957	John L. Giles	Giles	1965	Cliff Atchison	Atchison	1978			
Rachel Jessup	Rogers	Jessup	1958	Rick Lewis	Lewis	1965	Joseph Franks	Franks	1978			
Billy J. (Butch) Bailey	Bailey	1958	Harold D. Powell	Powell	1965	Fred Pearlman	Pearlman	1978				
Josephine E. Banner	Banner	1958	Robert G. Rives, Jr.	Rives	1965	Lisa G. Wainer	Wainer	1978				
Peggy Earle	Clapper	Earle	1958	Robert Skenes	Skenes	1965	Michelle Bowie	Sawyer	Bowie	1979		
Elizabeth Harrell	Klemm	Harrell	1958	Miriam Smith	Edmiston	Smith	1965	Stephen T. Evans	Evans	1979		
Larry N. Heath	Heath	1958	John B. Troxler	Troxler	1965	Emil W. Heiney	Heiney	1979				
Loretta Long	Long	1958	Janice Shew	McNairy	Shew	1966	Edward G. Moore	Moore	1979			
Kenneth J. Miller	Miller	1958	Cathy Brown	Moss	Brown	1966	Mysoon Rizk	Rizk	1979			
James A. Routh	Routh	1958	William H. Garvin	Garvin	1966	Jeffrey J. Zaleon	Zaleon	1979				
Glenda Sherrill	Heath	Sherrill	1958	Libba Hackney	Weaver	Hackney	1966	Jon Albright	Albright	1980		
Kay Tidwell	Johnson	Tidwell	1958	Anne Byrd	Jones	Jones	1966	Kathianne Elmore	Bond	Elmore	1980	
Carolyn Tuttle	Sullivan	Tuttle	1958	Laurie Lake	White	Lake	1966	Judy Huffman	Rudy	Huffman	1980	
Anne Bourne	Hart	Bourne	1959	William Ross	Ross	1966	Elizabeth Ingram	Gualdoni	Ingram	1980		
Susan Caviness	Caviness	1959	Doris Rouse	Rouse	1966	Cathy Lux	Lux	1980				
Linda L. Cook	Mullen	Cook	1959	Diane Johnson	Davis	Johnson	1967	Scott L. Abee	Abee	1981		
J. Bennett	Glass	Glass	1959	Donald Cohan	Cohan	1967	Melissa Anne	Chandler	Sellars	Chandler	1981	

<u>Name</u>	<u>Maiden</u>	<u>Class</u>	<u>Name</u>	<u>Maiden</u>	<u>Class</u>
Katherine Clapp Shannon	Clapp	1981	Erich S. Hamm	Hamm	1989
JoAnn C. Colin Koblitz	Colin	1981	James T. Polickoski	Polickoski	1989
Kent C. Dickey	Dickey	1981	Kelly Dean Yates	Yates	1989
Richard S. Thompson	Thompson	1981	Todd E. Lefkowitz	Lefkowitz	1990
Frank Eddie Ingram	Ingram	1982	Julie A. DeCamp Palmer	DeCamp	1990
Heather Winchester Bingaman	Winchester	1982	Robin A. Lennon Henley	Lennon	1990
Anne Gerlach Brown	Gerlach	1983	Mandy Morgan Devries	Morgan	1990
Trisha L. Houser	Houser	1983	Cameron D. Willett Vaughn	Willett	1990
Cheryl A. Lindsay Kirby	Lindsay	1983	C. Robin Britt	Britt	1991
Kathryn Moran Silberman	Moran	1983	Caroline G. Hunt	Hunt	1991
Carolyn Serwitz Fish	Servitz	1983	Cyndi V. Soter	Soter	1991
Terri E. Shoffner	Shoffner	1983	Meredith J.T. Williams	Williams	1991
Rob Stevens	Stevens	1983	Matthew C. Bobo	Bobo	1992
Robert Andy Stoesen	Stoesen	1983	Emily R. Pifer	Pifer	1993
Alan G. Atwell	Atwell	1984	Mark W. Bobo	Bobo	1995
Leigh Elkins Covington	Elkins	1984	Tori R. Erickson	Erickson	1995
Elizabeth Freeze Voiers	Freeze	1984	Ryan L. Robinson	Robinson	1995
Mark Robertson	Robertson	1984	Jennifer Elizabeth Marsh	Marsh	1996
Dawn Swanson Utecht	Swanson	1984	Leon Bochkis	Bochkis	1997
Jennifer Johansson Bailey	Johansson	1985	Patty & Mike Booher	Booher	
Kevin F. Moran	Moran	1985	Ruth Comer	Comer	
Rebecca Taylor Elias	Taylor	1985	Jeff Katz	Katz	
Cynthia A. Johnson	Johnson	1986	Les McDaniel, Jr.	McDaniel, Jr.	
Jennifer Hicks Taylor	Hicks	1986	Rob & Sue Stevens	Stevens	
Sarah E. Coker	Coker	1987			
Judith Ann Earley	Earley	1987			
Debbie Milgrim	Milgrim	1987			
Brien Rives Deuterman	Rives	1988			
Michael D. Anderson	Anderson	1988			
Charlotte Cahoon Cline	Cahoon	1988			
Melanie L. Landrum Rains	Landrum	1988			
Tiffany R. DeBusk Roberson	DeBusk	1989			
Bonnie D. DeCoste Thyer	DeCoste	1989			

Additional Contributions

Thomas B. Nisbet	Nisbet	1936
Jeanne Brantley Edwards	Brantley	1940
Mildred Stark Kinney	Stark	1940
Oliver M. Harrison	Harrison	1947
Dorothy McCormick Salls	McCormick	1947
Barbara Dunlop Kirschner	Dunlop	1957
Rowoa K. Dandliker		1958

As hard as we try to print all information correctly, please recognize that we are only human. We sincerely apologize for any incorrect information, misspelled names or gifts received but excluded from this list. Please inform us of any mistakes so that we may verify all gifts received and print a correction in the next newsletter.

Database Available

The database we have is available for use by GHS Alumni & Friends Association Members for reunions, social gatherings, etc. We regularly update names & addresses as we receive corrections from our members. Please contact us if you have a need for our list. Write the Greensboro Grimsley Senior High School Alumni & Friends Association at 801 Westover Terrace, Greensboro, N.C. 27403 or see our website at www.whirlies.com.

The above listed contributions are gifts received November 1, 1996 through October 20, 1997.

In Memory and in Honor of . . .

- In memory of her brothers, James E. Hines '35 & Robert S. Hines '37.....by Mary Carolyn Hines '33*
In memory of John F. Black.....by Rev. Joseph L. Stone '35
In memory of Coach Bob Jamieson.....by Horace R. Kornegay '41
In memory of Danny Justice '69.....by P.L. McDaniel, Jr.
In memory of Mr. Charles Phillips.....by Mary Margaret Bates Brown '33
In memory of his brother, Sam Breedon '39.....by Frederick (Fred) L. Breedon, Jr. '43
In honor of Herbert Hazelman.....by Frederick T. Jones, Jr. '51
In honor of Robert R. (Bob) Sawyer '55.....by Mrs. Eleanor Jamieson
In honor of the George Preddy Memorial Foundation.....by Joseph W. Noah '45
In honor of her brother, Dr. Martin P. Hines '41.....by Mary Carolyn Hines '33
In honor of Herbert Hazelman.....by Frederick (Fred) L. Breedon, Jr. '43

If you would like to remember someone with a donation, please send a note along with your gift.

Alumni Directory Info.

Copies of the first edition Greensboro Grimsley Senior High School Alumni Directory are still available for purchase. It contains an extensive school history and a list of nearly 30,000 alumni names, addresses, phone numbers and employment information.

For more information about purchasing a directory, please contact Harris Publishing Company at 1-800-877-6554.

Alumni Association Board of Directors

Dr. Rick Andringa, President	Mr. Bob Sawyer '55
Mr. John Atkinson, Vice President	Mrs. Ruth Comer
Mr. Stuart Albright '87, Secretary	Mrs. Keith (Smith) Olson '57
Mr. Mike Boger, Treasurer	Mr. Wade W. Phillips '43
Mr. Marc Bush '69, Whirlie Wire Production Manager	Dr. Jennifer (Wells) Martineau '84
Mrs. Brien (Rives) Deuterman '88, Whirlie Wire, Author & Editor	also, Mr. Peter Byrd '74 (Contributing writer)

Greensboro Grimsley Senior High School
Alumni & Friends Association
801 Westover Terrace
Greensboro, N.C. 27408

BULK RATE
U.S. POSTAGE
PAID
PERMIT NO. 393
GREENSBORO, N.C.

Address Correction Requested

Please Join the Alumni & Friends Association Today!

- I would like to: ☐ Join Alumni & Friends for the annual membership fee of \$25
☐ Be a Sustaining Alumni & Friends Association member for \$100
☐ Give at the Principal's Society level of \$500-999
☐ Join the Jamieson/Sawyer Foundation with a \$1,000-2,499 donation
☐ Become part of the Ida Belle Moore Foundation with a gift of \$2,500-4,999
☐ Honor GHS with a gift of \$5,000-9,999 as part of the Hazelman Foundation
☐ Give \$10,000 or more in the name of the Routh/Phillips Foundation
☐ Make an additional donation of \$ _____

Checks should be made to: GHS Alumni & Friends Association

Don't forget to ask your employer about matching gifts! Include your company's matching gift form with your payment.

Alumni Information:

☐ PLEASE CHECK IF THIS IS A CHANGE OF ADDRESS

Name _____ Maiden Name _____

Class _____ Spouse's Name _____ Children's Names _____

Address _____

Home Phone # (____) _____ Work Phone # (____) _____

Personal News (new job? wedding bells? children? grandchildren?) Tell Us so we may include it in The Whirlie Wire!

☐ I would like information about becoming more involved with the committees of the GHS Alumni & Friends Association.

Please mail this form and your check to: GHS Alumni & Friends Assoc., 801 Westover Terrace, Greensboro, N.C. 27408