



FALL/WINTER 2006

GREENSBORO GRIMSLEY



GENERATIONS NEWSLETTER

bringing Alumni together



Generations 3 ... Helping Your School!

It's the Fall of 2006, the start of another school year and time for another generation of students to begin their journey through Grimsley High School, for others to continue that journey, and for many, a time to prepare for and celebrate the end of their high school years. **It's also another year to continue our school's tradition of outstanding achievements in academics, athletics and the arts!**

As we celebrate the accomplishments of this last year and the Class of 2006, we kick off our third Generations Campaign, the Annual Fund for Greensboro Grimsley. **Your generous past support of our Generations Campaigns has been instrumental in continuing the Grimsley tradition of excellence, as we've been able to help the school in an impressive variety of ways ...** from awarding student scholarships annually to providing faculty with grants for special projects ... from funding needs for the Media Center and the Drama Departments to providing new textbooks for ROTC classes ... from planting new trees at Jamison Stadium to helping fund a nature trail on campus. These are but a few examples of how your support has translated into fulfilling real needs for the benefit of our school.



Our Annual Generations Campaign is a time to raise awareness and funding for Greensboro Grimsley High School, to truly "make a difference" for the new generations of Grimsley students and faculty, by supporting the school that has always "made a difference" in the lives of so many past generations. **You can help by volunteering to help with the Campaign, by continuing your personal financial support and by spreading the word of the great work your Alumni Association is doing on behalf of your school.**

We appreciate everything you do to assist Greensboro Grimsley, and we especially hope we are always deserving of your financial support. There are many school needs that cannot be funded from limited school budgets, but with your help, we continue to turn some of those "hopes and dreams" into reality. **Thank you for volunteering for and giving to our Generations Campaign!**

RICK

Rick Andringa
Alumni Association President



Generations Campaign Schedule... Volunteers Needed!

Our 3rd Annual Generations Campaign kicked off with a Class Captains meeting on September 20th. Each Class Captain will write to selected classmates and ask for their continued help, and we hope you will all respond as generously as you have in the past.

We can always use more volunteers! If you would like to join your Class Captains and help us connect with even more classmates and send out even more letters, please advise us when you send in your contribution. We do have fun talking with classmates!

Campaign letters will be mailed by the end of October. **We look forward to your contributions and to recognizing you in our future newsletters ...** and thank you for talking us up to your fellow Alumni and friends of Grimsley as well!



Music Building Dedicated to Herbert Hazelman

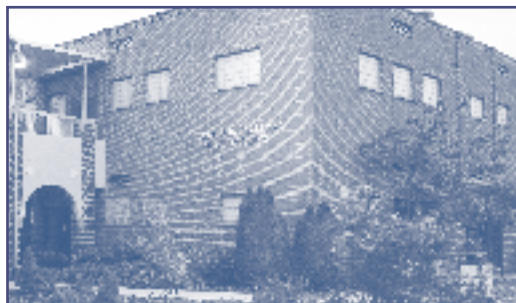

March of 2005 saw the historic dedication of our music facility to become the Herbert R. Hazelman Music Building, a crowning achievement for the renowned educator and legendary music leader who served as band director at Greensboro Grimsley for 40 years.

Mr. Hazelman has had a truly profound impact on the lives of countless students and on the music community in Greensboro and beyond. Respected for his positive influence, he always encouraged students to achieve through music discipline and education, and many

of his students have gone on to excel in the music world. His legacy includes not only music education but a history of composing a number of pieces of music, including the Grimsley Alma Mater.

Your Alumni Association is proud to have contributed to the preservation of the memory of Herbert Hazelman in this way, which will allow generations of Grimsley students to appreciate his impact on the Greensboro music scene.



4th Annual Whirlie Walk Coming This Spring!

Our Annual Whirlie Walks, sponsored by your Alumni Association, have raised over \$65,000 in funds for the benefit of your school. Hundreds of Grimsley students have participated in past Walks and all students, alumni, faculty and staff are encouraged to help in this school-wide effort. The Whirlie Walk is just plain fun!

Congratulations to everyone who has participated in the past ... and we look forward to your active involvement this Spring. If you like to walk, run, listen to music or just hang out, the Whirlie Walk is definitely for you. Look for more detail as we get closer to warmer weather!



Keep Us Updated on Your Personal News!

☐ Please check if this is a change of address
Name _____ Student Name _____
Class _____ Spouse's Name _____
Children(s) Name(s) _____
Address _____

Home Phone # (_____) _____ Work Phone # (_____) _____
Email Address _____

News (new job? family news? history? memorials?) Tell us so we may include you in our next newsletter (if necessary attach a separate sheet)!

☐ I am interested in helping with the next Generations campaign.
☐ I would like information about becoming more involved with the committees of the Alumni Association.

Please mail this form to: **GHS Alumni & Friends Assoc., P.O. Box 4248, Greensboro, NC 27404-4248**

Alumni Spotlight ...

Dr. Thomas Penland

Our Grimsley Spotlight shines on Dr. Thomas Penland, our principal from 1993-1996. During his tenure, not only was the IB Diploma Program introduced but planning for your Alumni Association was also begun. Dr. Penland is currently the Superintendent of two foreign schools in South Korea but still maintains a home in Greensboro, and was gracious enough to be "interviewed" via email for this article.

Among his fondest memories are Student Council "Lunch on the Lawn" events and students coming early in the morning before school to study "Classical Greek" with Dr. Frost. He also recalls "being the Wizard of Oz in the school play ... and also members of the Jazz band and the regular band with Ms. Force surprising me at the airport when I arrived back from a three week trip to Asia to collect my dissertation research and attend the IB World Conference in Indonesia. I remember the IB exploration trips with our Grimsley faculty members. We talked during those trips about 'world class' education and how to make Grimsley better ... it was a great time to get to know one another and appreciate the diversity in the group."

Dr. Penland says that "all of the teachers were inspirational ... experienced teachers who were not 'stuck in the old ways' but who truly were lifelong learners always looking for ways to improve their craft of teaching. But the students were who made my days. They were always pushing us upward and forward. I remember the student body taking on the challenge of having 'lunch

buddies' with the Autistic classroom students. I was so inspired by the leaders of the school taking time to build relationships with these students. It inspires me still today."

"Grimsley taught me ... that quality education occurs when you get well trained faculty members motivated to work together to do the best they can with their students," says Dr. Penland. "Grimsley taught me to believe in student leaders more than ever and to let them have leadership responsibilities. Grimsley taught me no matter how big the school, you can still have a real community."

Dr. Penland arrived at the Taejon Christian International School in 1996, when the school had 200 students K-12 with 30 boarding students; it now has over 600 students with over 200 boarding students, and is one of the largest international boarding schools in Asia (visit the school's website at www.tcis.or.kr). He and his team just opened the Gyeonggi Suwon International School in Suwon, South Korea, just south of Seoul. A project in partnership with the Gyeonggi Provincial Government and the Suwon City government, which donated land and funding for construction, the school opened this fall with just over 100 students in grades K-8 (visit this school via the website at www.gsis.sc.kr).

Dr. Penland is a truly outstanding representative of the Grimsley spirit of excellence around the world ... from all of us at the Alumni Association you helped create, thank you for your inspiration and leadership!

Grimsley Star Battles Back

OJ Polk, a three sport athlete and 1984 Grimsley graduate, suffered damage to his spinal column in a freak softball accident earlier this year and is undergoing rehabilitation at the Shepherd Center in Atlanta. His costly rehab has generated several Greensboro-based efforts to raise funds for his assistance; one softball tournament has been played and another is scheduled. Clayton Nance, a former Grimsley teacher who retired from Page as a teacher and coach of many years, will be coordinating a basketball tournament when that season arrives.

Phil Weaver visited OJ in Atlanta this summer and was buoyed by his amazingly positive attitude. Initially paralyzed from the neck down, OJ can now move his arms and hands well and can slightly wiggle the toes on his right foot. OJ hopes that as the spinal cord swelling goes down, he can once again regain full use of all of his body.

His great attitude has helped him to accept that rehab will be a lengthy process. OJ was injured while sliding headfirst into third base, and that hard-nosed hustle reflects the fact that he is a tough athlete from a very athletic family. In fact, many of our Alumni went to school with a Polk because there have been eight of them!

OJ is not a rich man, except in the sense of how many friends he has and of the great family that supports him. For your information, the "Jay Polk Medical Expense Fund" is being accumulated at the NC State Employees Credit Union (account number 60171453) to help defray expenses at the Shepherd Center, where OJ may be reached by phone at 404-352-2020 (room 316) or through an email link at www.shepherdcenter.org.



A Love Story, Grimsley Style

They both graduated in 1941 ... Phil Newman and Aurelia "Chick" Dunstan ... but they were never in the same class or activities; in fact, they rarely saw each other at school. They had but one date, and with graduation they went their separate ways: Phil to New Jersey and the Air Force, Aurelia to the University of Georgia and then to Florida. They each married, had children, lived their separate lives and survived early widowhood.

In May 1991, the Class of '41 celebrated their 50th reunion. Phil and Chick sat next to each other at a table ... they could hardly take their eyes off each other, but that was as far as the old friendship went. Over a decade later Phil saw in the Grimsley Alumni News that Aurelia, now a widow in Gainesville, had published another book. He sent a friendly letter which turned into a year of letters and even more frequent telephone conversations, and after a year flew to Florida to see Chick. Within 15 minutes, he popped the question and 64 years after their only date, they were engaged.



Today Phil and Chick are happily married in Gainesville, enjoying their years together and living a true story of romance like no other, Grimsley grads reunited after decades apart. May they always be an inspiration to us all!



Grimsley Cheerleaders from the past



Greensboro Grimsley Alumni & Friends Association

Rick Andringa, President
randringa@triad.rr.com

John Atkinson, Vice President
john.atkinson@nike.com

Mary Johnson Rayle, '74, Treasurer
mjohnray@triad.rr.com

Missy Bateski, '84
mbateski@carolina.rr.com

Mary Jane Beavers, '73
mjbeavers@aol.com

Ruth Comer
jfcomer@bellsouth.net

Joe Franks, '78
franksj@gcsnc.com

Rob Gasparello
gasparr@gcsnc.com

Justo Nunez
justo@leapfrogmktg.com

Bo Rodenbough
melabo@triad.rr.com

Bob Sawyer, '55
rssawyer61@bellsouth.net

Dawn Swanson, '84
dsb897@yahoo.com

Phil Weaver, '65
pweaverjr@triad.rr.com

Tim Weikel, '66
tweikel@att.net



CALLING ALL REUNIONS!

If you are planning a reunion in the next 18 months, please:

1. Contact Mary Jane Beavers at (336) 852-1038 or mjbeavers@aol.com, with information for publication in the newsletter and on our website.
2. Contact Melissa Bateski at (336) 373-1461 or mbateski@carolina.rr.com, to get a copy of the mailing list for your class.
3. Contact Rob Gasparello at (336) 370-8194 or gasparr@gcsnc.com, to arrange for student-led tours of the school during your reunion.
4. Contact Rick Andringa at (336) 852-6511, or mailto:randringa@triad.rr.com, to arrange for an Alumni Association representative to come talk to your classmates about the Association and making bequests.
5. After the reunion, contact Melissa Bateski at (336) 373-1461 or mbateski@carolina.rr.com, with updates the contact information for your class.

Contributions: \$2500 thru \$4999
Contribution Level: Ida Belle Moore Foundation

Class Year	First Name	Current Last Name	Student Last Name
n/a	Class of 1956 Scholarship fund		

Contributions: \$1000 thru \$2499
Contribution Level: Jamieson/Sawyer Foundation

Class Year	First Name	Current Last Name	Student Last Name
n/a	Replacements Ltd.		
n/a	Robert C & Doris A	Nadler	Nadler
1966	Timothy J.	Weikel	Weikel
1967	Stewart P.	Mitchell	Mitchell
1976	Mark E.	Hyman	Hyman
1982	Gregory	Smith	Smith

Contributions: \$500 thru \$999
Contribution Level: Principal's Society

Class Year	First Name	Current Last Name	Student Last Name
n/a	Michael W. Haley Foundation, Inc.		
n/a	Grimsley Sr. High School PTSA		
n/a	Robert M. & Evelyn R.	Nadler	
n/a	R. Steve Bowden & Associates		
n/a	S. Daniel	Swaim	
1941	Charles L.	Weill	Weill
1947	Conrad	Hock	Hock
1952	Frederick C.	Ayers	Ayers
1954	Martha L.	Leonard	Rierson
1958	Julia	Adams	Adams
1959	Phillip R.	Byrum	Byrum
1963	Candace	Bernard	Bernard
1972	C. Richard	Bruning	Bruning
1974	Randall	Kaplan	Kaplan
1984	Robert A.	Fredrickson	Fredrickson
1987	Susan C.	Perini	Perini

Contributions: \$100 thru \$499
Contribution Level: Sustaining Member

Class Year	First Name	Current Last Name	Student Last Name
n/a	N.C. Graduate Service, Inc.		
n/a	KPMG		
n/a	Larry T. & Fannie D.		Bratcher
n/a	Cathy		Daniels-Lee
n/a	Robert & Anne		Deutsch
n/a	Anna B		Dickieson
n/a	Dr. Josephine Bradley Raffle		
n/a	Lester	Hill	Hill
n/a	Jefferson Pilot Financial		
n/a	Debra E.	Jerry	Jerry
n/a	Larry & Janet	Keiner	Keiner
n/a	Kent L.		Leslie
n/a	Edgar & Lynda	Little	Little
n/a	C. Anthony & Ancella B.		Livers
n/a	Gail Bostic		Murphy
n/a	Nike Employee Matching		
n/a	Joan N.		Poole
n/a	Mildred H.		Powell
n/a	Albert		Rives
n/a	S. Leigh & Melanie Hyatt		Rodenbough
n/a	Southeast Fuels		
1942	Walker F.	Rucker	Rucker

Contributions: \$100 thru \$499
Contribution Level: Sustaining Member

Class Year	First Name	Current Last Name	Student Last Name
1942	Walker F.	Rucker	Rucker
1943	Alan W.	Cone	Cone
1943	Harper J.	Elam	Elam
1943	William H.	Morrison	Morrison
1943	Ouida	Poole	Tucker
1944	John W.	Caffey	Caffey
1944	Mary	Glendinning	Elam
1944	Claudius (Pete)	Miller	Miller
1944	Joseph S.	Showfety	Showfety
1945	Athena	Pappas	Gallins
1945	Thomas E.	Hayworth	Hayworth
1945	Joseph Watson	Noah	Noah
1945	Nancy F.	Fogleman	Thompson
1946	Joseph T.	Melvin	Melvin
1947	Edward A.	Brown	Brown
1947	Nancy B.	Burton	Hockett
1948	Ervin S.	Batchelor	Batchelor
1948	William F.	Black	Black
1948	T. Clyde	Collins	Collins
1948	Douglas	Galyon	Galyon
1948	W. Brown	Patterson	Patterson
1949	Hope	Leonard	Gooch
1949	Bill S.	Lester	Lester
1949	Margaret L.	Lewis	Sparrow
1949	B. Thomas	Ward	Ward
1949	Muriel	Register	Wilson
1950	Steve	Agapion	Agapion
1950	Margaret	Pritchett	Howell
1950	Charles M.	Sparrow	Sparrow
1950	Roy E.	Stanford	Stanford
1951	Terridienne	Gaulden	Battle
1951	Lacy G.	Baynes	Baynes
1951	Nancy B.	Bulla	Dever
1951	Fred	Heath	Heath
1951	Margaret	Underwood	Underwood
1952	Katherine C.	Bobbitt	Bobbitt
1952	Sara T.	Talbert	Cannady
1952	E.S.	Melvin	Melvin
1953	Robert L.	Beall	Beall
1953	Barbara	Holler	Cox
1953	Clarence G.	Hayes	Hayes
1953	Sandra D.	Dyer	Hinson
1953	Garnett L.	Hughes	Hughes
1953	Jonathan L.	Kirkman	Kirkman
1953	Robert E.	Lavietes	Lavietes
1953	Julia H.	Hollowell	Reeves
1954	Mary Frances	Colvert	Lack
1954	Elizabeth A.	Eldridge	Shuler Smigel
1954	Walter Alan	Tuttle	Tuttle
1954	Robert M.	Weinstein	Weinstein
1955	Kay	Overstreet	Arthur
1955	Lynn	Boren	Chandler
1955	Robert J.	Cowan	Cowan
1955	Thomas E.	Wagg	Wagg
1955	Susan L.	Leonard	Walker
1956	Anne Cole	Cole	Brown
1956	John A.	Gardiner	Gardiner
1956	Jacqueline	Mabie	Humphrey
1956	Samuel M.	LeBauer	LeBauer
1956	Louise	Matthews	Neese
1956	Katharine	Leonard	Schlag
1956	Laura Adams	Adams	Woodside
1956	Martha M.	Yates	Yates
1957	Roberta H.	Hutchins	Fry
1957	Gary	Fulk	Fulk
1957	William H.	Knight	Knight
1957	Peyton	Neal	Neal
1957	Steve	Schlosser	Schlosser
1958	Ralph	Daniel	Daniel
1958	Dorothy	Kluttz	Dry
1958	Roy H.	Michaux	Michaux
1958	John Edgar	Sockwell	Sockwell

Contributions: \$100 thru \$499
Contribution Level: Sustaining Member

Class Year	First Name	Current Last Name	Student Last Name
1958	Frances Anne	Stone	Whitfield
1959	Nancy E.	Williams	Cheek
1959	Frank C.	Harmon	Harmon
1959	Kay	Easterling	Hensley
1959	Robert (Barry)	Morgan	Morgan
1959	Jerry	Robertson	Robertson
1960	Jean	Littlejohn	Artley
1960	Cecil C.	Conner	Conner
1960	Donald	Dandliker	Dandliker
1960	Paisley	Gordon	Gordon
1960	William T.	Kesler	Kesler
1960	Percy D.	Leonard	Leonard
1960	W. Corbett	Rouse	Rouse
1960	Jane L.	Hanling	Shavender
1960	Peter	Weltner	Weltner
1961	John R.	Monroe	Monroe
1961	Anne Starr M.	Minton	Ward
1962	Sandra	Parker	Adams
1962	Donald E.	Cunningham	Cunningham
1962	Lucile O.	O'Brien	Dole
1962	Joseph M.	Harmon	Harmon
1962	Pam	Angel	Knight
1962	Mary Ann C.	Cavey	McFarland
1962	Martha	McMakin	McMakin
1962	Daniel J.	Richman	Richman
1962	Vera L.	Leonard	Schneider
1963	Victoria	Sandford	Goldman
1963	Barbara	Gurley	Gurley
1963	Kathleen	Wharton	Kane
1963	Jane	Reed	Miller
1963	Lynn	Atkins	Odum
1963	Katherine	Engle Wimbish	Paschal
1963	Harry	Spence	Spence
1963	Susan	Monroe	Williams
1963	Monnette	Weaver	Wood
1964	Anne Byrd	Phillips	Gilchrist
1964	Joseph E.	Leonard	Leonard
1964	Dede	Kent	Natale
1964	Bill B.	Mims	Mims
1964	Vestal	Palmer	Palmer
1965	David R.	Hunter	Hunter
1965	Eunice	Searles	King
1965	Lauren S.	Scott	Mallory
1965	Bradford	Root	Root
1965	John B.	Troxler	Troxler
1965	Susan	Henley	Yeager
1966	Alan	Bardy	Bardy
1966	Cathy	Herring	Bradley
1966	Barbara H.	Horney	Rodgers
1966	Doris	Rouse	Rouse
1966	Libba H.	Hackney	Weaver
1966	Mary	White	Skenes
1967	Aileen	Ponder	Hatcher
1967	James J.	Klauber	Klauber
1967	Dan C.	Linker	Linker
1967	Joseph R.	Pringle	Pringle
1967	Alfred Ryan	Stanley	Stanley
1967	G. Curtis	Weaver	Weaver
1968	Allen	Gibbs	Gibbs
1968	Lynn	Greer	Melton
1968	Thomas W.	Ross	Ross
1968	William L.	Seawell	Seawell
1969	Marc R.	Bush	Bush
1969	Craig	Fredrickson	Fredrickson
1969	Robert H.W.	Jones	Jones
1969	Laura J.	Jeanes	Pendleton
1970	Janis M.	McAdams	Bush
1970	Gerald A.	Cunningham	Cunningham
1970	Freddy H.	Robinson	Robinson
1971	Lyn	Kaplan	Chasen
1971	Kristin	Hayes	Coker
1971	Linda T.	Townsend	Douglas

GHS Friends & Alumni Association

CONTRIBUTIONS FROM 1/1/2005 THRU 8/15/2006

Contributions: \$100 thru \$499 Contribution Level: Sustaining Member

Class Year	First Name	Current Last Name	Student Last Name
1971	Wesley York	York	Hartsell
1971	Mark S.	Thomas	Thomas
1972	Cyrus M.	Johnson	Johnson
1972	Vincent E.	Knox	Knox
1972	Marilyn	Lane	Lane-Morgan
1972	Robert W.	Mays	Mays
1972	Timothy M.	O'Connell	O'Connell
1972	Winthrop	Watson	Watson
1973	Susie G.	Gray	Baughard
1973	John	Benbow	Benbow
1973	Howard	Borum	Borum
1973	Charlie M.	Broadway	Broadway
1973	Robert W.	Malburg	Malburg
1973	Ken and Jean	Ripley	Ripley
1974	Peter A.	Byrd	Byrd
1974	Alan	Irvin	Irvin
1974	Mary J.	Johnson	Rayle
1974	Andrea	Adams	Wuori
1975	Nancy	Wagoner	Borum
1976	Angelo S.	Kontoulas	Kontoulas
1977	Robert E.	Johnson	Johnson
1977	Leslie A.	Groome	Sward
1977	J. Mark	Trexler	Trexler
1978	William L.	Ferguson	Ferguson
1978	Richard	Gilbert	Gilbert
1979	Elziabeth	Imbus	Depopas
1979	Vicki B.	Blalock	Hite
1979	Mary A.	Atkinson	Lovelace
1979	Glynn	Wiener	Wiener
1980	Jon	Albright	Albright
1981	Daniel	Beamer	Beamer
1981	Steve	Streuli	Streuli
1982	James W.	Dowdall	Dowdall
1982	John	Garlock	Garlock
1982	David	Schneiderman	Schneiderman
1982	Lawrence	Schneiderman	Schneiderman
1982	John R.	Studders	Studders
1982	Scott	Vander Linden	Vander Linden
1983	Carl	Essa	Essa
1983	Timothy J.	Fry	Fry
1984	Robert C.	Bailey	Bailey
1984	Cliff	Ballard	Ballard
1984	Charles	Cassell	Cassell
1984	Millyn K.	Kelley	Gaaserud
1984	Ralph	Jones	Jones
1984	Stephanie C.	Culbertson	McDaniel
1985	Lisa	Freiberg	Freiberg
1985	Sonja	Salmon	Salmon
1986	Brooks T.	Raiford	Raiford
1987	Jane R.	Ritchie	Potter
1987	Stacey	Watkins-Griffith	Watkins-Griffith
1988	R. Eric	Apple	Apple
1997	Brian Lee	Schiller	Schiller
2001	Mary Alyson	Bush	Bush
2003	Hayley	Bush	Bush
2005	GHS Varsity Men's Soccer Team		

Contributions: \$25 thru \$99 Contribution Level: Member

Class Year	First Name	Current Last Name	Student Last Name
n/a	Rick & Fancy	Andringa	Andringa
n/a	Bank of America	Matching Gifts	
n/a	Ruth S.	Bramford	Bramford
n/a	Kelvin S.		
n/a	& Patrice	Bryant	
n/a	Paulette		Evans
n/a	Anne	Gildea	Gildea
n/a	Judith	Goodman	Goodman
n/a	Carolyn K.	Harmon	Harmon
n/a	Kathy	Joyce	Joyce
n/a	Jeff	Katz	Katz
n/a	Dorothy Kendall	Kearns	
n/a	Sheldon J.	Morgenstern	Morgenstern
n/a	New Century Advisors, Inc.		
n/a	Justo	Nunez	Nunez
n/a	Beverly C. & Sylvia	Patterson	Scott
n/a	Rob & Sue	Stevens	Stevens
n/a	Mary Sears		Truslow
n/a	Wachovia Foundation	Matching Gifts Program	
n/a	Theodore D.		Walker
n/a	Carole B.		Weatherford
n/a	Suzanne		Weaver
n/a	Lynn	Wellons	Wellons
n/a	Henry Herbert		
n/a	and Ellen	Wells	Wells
n/a	Edgar C.		
n/a	& Stacey C.	Zimmerman	Zimmerman
1932	Annie M.	Cheek	Neil
1933	Mary Carolyn	Hines	Hines
1935	Roger W.	Couch	Couch
1935	Jean K.	Kiser	Hannah
1935	Herbert L.	Hartsook	Hartsook
1935	James W.	Phillips	Phillips
1936	L. Robert	Gorrell	Gorrell
1936	Pauline	Holt	Wilson
1936	J. Marion	Galloway	Wren
1937	Jessie	Cagle	Hunt
1938	Michael B.	Fleming	Fleming
1938	Frances S.	Sellers	Thompson
1939	Margaret	Lewis	Caviness
1939	L.M.	Clymer	Clymer
1939	Duncan W.	Holt	Holt
1939	Betty	Chandgie	Roth
1939	James H.	Sparger	Sparger
1940	Rosser L.	Clark	Clark
1940	Ernest	Ferris	Ferris
1941	Dale	Warmath	Clymer
1941	Martin P.	Hines	Hines
1941	Charlot M.	Marks	Karesh
1941	Eleanor Dare	Taylor	Kennedy
1941	Sol B.	Kennedy	Kennedy
1941	Mildred	Palmer	Longman
1941	Amelia	McNeill	McNeill Loman
1941	Philip O.	Newman	Newman
1941	L. Vincent	Wade	Wade
1941	Aurelia Dunstan	Dunstan	Wallace
1941	Mae	Teeter	Ward
1941	Peggy O.	O'Connell	Wilson
1942	William H.	Brooks	Brooks
1942	H. Harold	Brown	Brown
1942	Mazie	Bain	Bullard
1942	Harvey	Dick	Dick
1942	Mildred	Freeland	Schnerk
1942	Evelyn	Pierce	Sell
1943	Thomas A.	Alsbaugh	Alsbaugh
1943	Martin M.	Bernstein	Bernstein
1943	Helen	Massey	Caviness
1943	Mary N.	Neese	Lea
1943	David Morris	Prince	Prince
1943	Phyllis	Johnson	Qualheim
1943	Betty Gale	Edwards	Sikes

Contributions: \$25 thru \$99 Contribution Level: Member

Class Year	First Name	Current Last Name	Student Last Name
1943	George C.	Smith	Smith
1943	Donald H.	Walker	Walker
1944	Dilys	Edmunds	Brown
1944	James E.	Brown	Brown
1944	Raymond	Hepler	Hepler
1944	Katherine	Yokes	McFarland
1944	Gwendolyn	Tingen	Moring
1944	Edward Thomas	Mulvey	Mulvey
1944	James	Rawlins	Rawlins
1944	George I.	Stoffel	Stoffel
1945	Mary	Costner	Basham
1945	Jack R.	Brantley	Brantley
1945	Frances	Barwick	Cole
1945	Jeannette	MacKenzie	Dean
1945	Nancy	Williams	Eppley
1945	Willard A.	Gourley	Gourley
1945	Zeb N.	Holler	Holler
1945	Carolyn P.	Phillips	Kingdon
1945	Paul A.	Lawhorne	Lawhorne
1945	Grover M.	Manheim	Manheim
1945	Beatrice M.	McIntosh	Parker
1945	W. D.	Poole	Poole
1945	Mary Louise	Woods	Woods
1946	Herbert S.	Faught	Faught
1946	Charles D.	Hudson	Hudson
1946	William T.	Moore	Moore
1946	Hoyt B.	Whitcomb	Whitcomb
1947	Peggy J.	Arnold	Arnold
1947	Virginia L.	McDade	Gourley
1947	Robert H.	Kirk	Kirk
1947	Joe F.	Manson	Manson
1947	George Dewey	Martin	Martin
1947	O. Swanson	Poer	Poer
1947	Katherine	Routh	Poole
1947	Loyce	Nance	Root
1947	Palmer F.	Shelburne	Shelburne
1948	Charlie L.	Dunman	Dunman
1948	Bradley E.	Faircloth	Faircloth
1948	Ruth Alston	Alston	Forrest
1948	Betty French	French	Manson
1948	Gwen T.	Truitt	Murray
1948	Jean I.	Irving	Roach
1948	James M.	Scott	Scott
1948	Robert	Waugh	Waugh
1948	Virginia	Steele	Wood
1949	James	Barbee	Barbee
1949	Robert	Blaylock	Blaylock
1949	Yvonne	Schweistris	Deyton
1949	Dawn L.	Leach	Gilmore
1949	Charles W.	Irvin	Irvin
1949	Mary Elizabeth	Sampson	Irvin
1949	Raymond R.	Showfety	Showfety
1949	Jack T.	Waynick	Waynick
1949	Jane	Wells	West
1949	Harry N.	Young	Young
1950	Dorothy	Wulff	Adams
1950	Barbara	Kearns	Barker
1950	Mary Ellen	Wilson	Battaille
1950	Mary M.	Martin	Beavers
1950	Nancy	Benson	Benson
1950	Jeanette	Hester	Combs
1950	Ashley	Holland	Dozier
1950	Margaret Merle	Cates	Frazier
1950	Elaine	Darnell	Griffin
1950	Elinor	Wrenn	Hadley
1950	Sallie Gray	Hicks	Holt
1950	Ruth	Overton	Kirkman
1950	Patricia	Pinyan	LaBella
1950	Anne	Squires	Long
1950	Marion (Marnie)	Polk	Ross
1950	Rebecca F.	Frazier	Rucker
1950	S. Arthur	Smith	Smith

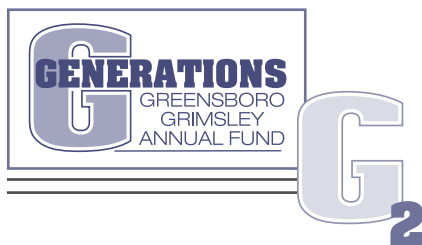

Contributions: \$25 thru \$99
Contribution Level: Member

Class Year	First Name	Current Last Name	Student Last Name
1950	William E.	Zuckerman	Zuckerman
1951	Henrietta	Bell	Abercrombie
1951	Luther G.	French	French
1951	Sara	Ferrell	Haigler
1951	Frederick T.	Jones	Jones
1951	Robert M.	Kriegsman	Kriegsman
1951	Albert W.	Langley	Langley
1951	Delbert	Parrish	Parrish
1952	Eli J.	Attayek	Attayek
1952	James E.	Betts	Betts
1952	Barbara A.	Showfety	Cox
1952	Mary Jane L.	Lassiter	Greene
1952	Dorothy S.	Stevenson	Kirkman
1952	James C.	Kirkman	Kirkman
1952	Bob	Laughon	Laughon
1952	Samuel L.	Mingia	Mingia
1952	Edwin W.	Pearce	Pearce
1952	Robert M.	Scott	Scott
1953	Peggy G.	Gibbs	Burton
1953	Jacquelyn	Fink	Dabbs
1953	Gardner P. H.	Foley	Foley
1953	Mary Henrie	Arthur	French
1953	Hugh L.	Gerringer	Gerringer
1953	Iris	Starr	Haislip
1953	David A.	Heinzmann	Heinzmann
1953	Joan	Hester	King
1953	Jeanette O.	Oliver	McBee
1953	Charles D.	Roberts	Roberts
1953	Sydnor A.	Schenk	Schenk
1953	Walter	Underwood	Underwood
1953	Bill D.	Walke	Walke
1953	Marjorie Schenk	Gregory	Whitesell
1954	Clyde B.	Bailiff	Bailiff
1954	Betty	Bell	Betts
1954	Elwood H.	Chipchase	Chipchase
1954	Carol	Atcheson	Donnell
1954	Janice L.	Hepler	Hepler
1954	Ronald N.	Lambe	Lambe
1954	Marietta	Hinshaw	Mobley
1954	Betty J.	Thomas	Shoffner
1954	Elizabeth A.	Eldridge	Shuler Smigel
1954	Frances	Stafford	Unruh
1954	Julia G.	Glass	Wright
1955	James A.	Billisoly	Billisoly
1955	Martha	Burnet	Carlisle
1955	Martha W.	Wilkins	Crawley
1955	Margie	Boren	Hutton
1955	Terry A.	Garrison	Lashley
1955	Mary Anne	Boone	Thomas
1955	Fred L.	VonCannon	VonCannon
1956	Marcia	Felt	Abernethy
1956	Charles	Eichhorn	Eichhorn
1956	Marie C.	Cardwell	Harrill
1956	Miranda	Burnett	Miles
1956	John E.	Mobley	Mobley
1956	John L.	Murphy	Murphy
1956	Jimmy W.	Shoffner	Shoffner
1956	J. A.	Stanley	Stanley
1956	Rebecca W.	Walters	Taylor
1956	Dwight C.	Witty	Witty
1957	Joe C.	Bowles	Bowles
1957	G.R.	Buchanan	Buchanan
1957	Judy	Schaffer	Cleveland
1957	Deanna	Paschal	Combs
1957	George William	Crawford	Crawford
1957	Shirley	Bernau	Hamilton
1957	Clyde L.	Hunt	Hunt
1957	Donald C.	Inman	Inman
1957	R.M.	Johannesen	Johannesen
1957	James E.	Kistler	Kistler
1957	Jeanne	Jenkins	McNairy
1957	James A.	Murphy	Murphy

Contributions: \$25 thru \$99
Contribution Level: Member

Class Year	First Name	Current Last Name	Student Last Name
1957	Peggy Margaret	Wilson	Schneider
1957	William C. (Currie)	Singletary	Singletary
1957	Linda M.	Myers	Temple
1957	Robert B.	Willett	Willett
1958	Margaret E.	Earle	Clapper
1958	Robert H.	Cox	Cox
1958	Linda	Torrence	Denmark
1958	Margaret	Sink	Fitzpatrick
1958	Carole	Smither	Greene
1958	S. Edwards	Hines	Hines
1958	Linda	Cashwell	Jewell
1958	Anne B.	Baldwin	Kistler
1958	Lillian B.	Lovings	Lovings
1958	Kenneth J.	Miller	Miller
1958	Rachel	Jessup	Rogers
1959	Barry M.	Briles	Briles
1959	Linda L.	Carter	Carter
1959	J. Bennett	Glass	Glass
1959	Robert D.	Greeson	Greeson
1959	Daniel Allan	Nance	Nance
1959	Diane B.	Barker	Stanley
1959	Kenneth E.	Tutterow	Tutterow
1959	Suzanne	Humphrey	Walke
1960	Ramon Neil	Bell	Bell
1960	Lynn F.	Fifield	Black
1960	John L.	Davis	Davis
1960	E. Preston	Earle	Earle
1960	Robert B.	Foster	Foster
1960	Susan	Williams	Horvath
1960	Brenda C.	Coltrane	Hubbard
1960	Mary Ann	Crocker	James
1960	Julie	Pinson	Mahlin
1960	James F.	Parks	Parks
1960	Wade M.	Peoples	Peoples
1960	Lynn Boyce	Boyce	Purdie-Brennan
1960	Lilla C.	Culpepper	Robinson
1960	Joseph H.	Rubin	Rubin
1960	Clyde W.	Rudd	Rudd
1960	Judy	Greene	Smith
1960	Lynn	Westmoreland	Smith
1960	Arthur C.	Springer	Springer
1960	Lacy R.	Coble	Starr
1960	Jeanne L.	Tannenbaum	Tannenbaum
1960	Michael M.	Thompson	Thompson
1960	Bayard B.	Von Herrmann	Von Herrmann
1960	Roger H. (Shad)	Waring	Waring
1961	David M.	Schwartz	Schwartz
1962	Linda J.	Blair	Byrd
1962	David Willard	Edwards	Edwards
1962	Carol B.	Biser	Flynt
1962	Kate F.	Foster	Foster
1962	Caroline	Sprinkle	Gordy
1962	Stephen H.	Israel	Israel
1962	Harry Kent	Jones	Jones
1962	R. Don	Lee	Lee
1962	Robert F.	Ross	Ross
1962	Richard L.	Tontz	Tontz
1962	Barbara	Biser	Wales
1962	Nora	Wilson	Wirtschafter
1963	Donna	Lane	Cloninger
1963	Brenda	Cummings	Harrell
1963	Brenda	Hipp	Henley
1963	Robert J.	Nuckolls	Nuckolls
1963	Ret	Turner	Turner
1964	Gary S.	Anderson	Anderson
1964	Patricia	Roos	Cross
1964	Pete	Cross	Cross
1964	Patricia R.	Reed	Head
1964	Carolyn R.	Rich	Hines
1964	Robert B.	Kirkman	Kirkman
1964	Robbie	Tatum	Nash
1964	Donald B.	Raynor	Raynor

Contributions: \$25 thru \$99
Contribution Level: Member

Class Year	First Name	Current Last Name	Student Last Name
1965	Stephen	Blackwood	Blackwood
1965	Gary	Core	Core
1965	Charles	Earl	Earl
1965	Charles	McCartney	McCartney
1965	Robert B.	Skenes	Skenes
1965	Sara	Sain	Voight
1965	Philip J.	Weaver	Weaver
1965	Doris	Eldridge	Williams
1966	Frank Roe	Dorner	Dorner
1966	Steven H.	Ferris	Ferris
1966	J. Michael	McLean	McLean
1966	Janice S.	Shew	McNairy
1966	Martha	Fenn	Nance
1966	Katharine	Pearce	Pearce
1966	Pamela Susan	Swart	Rice
1966	William	Ross	Ross
1966	Joyce	Robinson	Shuman
1966	Mary Nelle	Smith	Smith
1966	Mitchell Reid	Townsend	Townsend
1966	Charles A.	Voight	Voight
1966	Nancy	Penfield	Wease
1967	Ronald W.	Bolton	Bolton
1967	Mark W.	Canfield	Canfield
1967	Ronald W.	Knedlik	Knedlik
1967	Dan C.	Linker	Linker
1967	Sarah	Ruffing	Robbins
1967	Roger S.	Tripp	Tripp
1968	Nancy	Rollins	Bain
1968	Jane H.	House	Burton
1968	Robert C.	Craven	Craven
1968	Carol	Benbow	Dixon
1968	Dale T. (Putts)	Finn	Finn
1968	Sophia	Toompas	Fragakis
1968	Cyndy	Foster	Goodgame
1968	Barbara	Jacobs	Jacobs
1968	David	Labell	Labell
1968	Audrey	Lavine	Lavine
1968	Ann	Lynch	Lynch Dorner
1968	Gayle	Cantrell	McNeill
1968	Elizabeth	Normandy	Normandy
1968	Jorgann	Bullard	Rogers
1968	Sharon	Rhoades	Webb
1968	Ann	Fredrickson	Williams
1969	Brent	Cousins	Cousins
1969	Ronald S.	Dick	Dick
1969	Nancy	Bass	Drake
1969	David	Ferris	Ferris
1969	Gary	McNeill	McNeill
1969	Linda	Pitts	Pitts
1969	William J.	Rendleman	Rendleman
1969	Susan	Spence	Robinson
1969	Linda W.	Willard	Shaw
1969	Steve	Snively	Snively
1969	Emily W.	Williams	Soapes
1969	Susan M.	Monroe	Williford
1970	Dawn	Weaver	Barry
1970	Diane	Nichols	Boger
1970	David R.	Carpenter	Carpenter
1970	Perry C.	Henson	Henson
1970	Rox Anne	Desanto	Jacot
1970	Patricia	Claytor	Lee
1970	Stephen H.	Marks	Marks
1970	Patricia N.	Neese	Smith
1971	Jan S.	Spivey	Harris
1971	Alice	Levy	Hill
1971	Linda B.	Briggs	Hobson
1971	Gaines M.	Hunter	Hunter
1971	Joseph B.	Kelleher	Kelleher
1971	Glenn D.	Rayle	Rayle
1972	Patricia	Clayton	Abee
1972	John A.	Cocklereece	Cocklereece
1972	Michael P.	Hunnemann	Hunnemann

Contributions: \$25 thru \$99
Contribution Level: Member

Class Year	First Name	Current Last Name	Student Last Name
1972	Susan K.	Kelly	Nichols
1972	John M.	Queenan	Queenan
1972	S. Kyle	Woosley	Woosley
1973	Mark	Abee	Abee
1973	Kathryn	Christian	Bender
1973	Teresa	Truitt	Brown
1973	Dave	Doar	Doar
1973	Anne Robinson	Robinson	Goldberg
1973	Jack	Heberer	Heberer
1973	Catherine W.	Hill	Hill
1973	Carolyn	Beavers	Howell
1973	Susan	Perry	Lineberry
1973	Deborah	Dawson	Marion
1973	Kenneth J.	Ries	Ries
1973	Gilbert	Vance	Vance
1973	Joseph P.	Zahran	Zahran
1974	Charlesanna	Daily	Ecker
1974	Paul	Fogarty	Fogarty
1974	Mary J.	Johnson	Rayle
1974	William	Self	Self
1975	Kathy E.	Haines	Haines
1975	J. Michael	Thomas	Thomas
1976	Lynn	Cauble	Collins
1976	Debra	Jenks	Hoffman
1976	Louis (Rusty)	Hoffman	Hoffman
1976	Kelly	Marks	Marks
1976	Rufus Brady	Osborne	Osborne
1977	Bryan K.	James	James
1977	Jean	Powell	Moore
1978	Yvonne	Allgood	Allgood
1978	Ned L.	Bryan	Bryan
1978	David H.	Cox	Cox
1978	Joseph	Franks	Franks
1978	Fred	Pearlman	Pearlman
1978	Diane	Swan	Pohanka
1978	Lisa G.	Wainer	Wainer
1979	Teresa J.	Arnold	Arnold
1979	John P.	Chandler	Chandler
1979	Lisa M.	Matthews	McBane
1979	Laurie	Stevens	Rabin
1979	Jeffrey J.	Zaleon	Zaleon
1980	Kathianne E.	Elmore	Bond
1980	Martha W.	Hughes	Hughes-James
1980	John	Vestal	Vestal
1981	Barbara	Atkinson	Young
1982	Sheryl	Hartgrove	Brannon
1982	Frank (Eddie)	Ingram	Ingram
1982	Max	Lloyd	Lloyd
1982	Martha Allen	Allen	Overman
1982	Marc R.	Sasseville	Sasseville
1983	Trisha L.	Houser	Houser
1983	Robert A. (Andy)	Stoesen	Stoesen
1984	Calvin	Alston	Alston
1984	Alan G.	Atwell	Atwell
1984	Melissa	Comer	Bateski
1984	Leigh E.	Elkis	Covington
1984	Bruce	Harkins	Harkins
1984	Margaret	Sandin	Hustad
1984	Mark	Johnston	Johnston
1984	W. Frank	Kauder	Kauder
1984	Michelle	Andrews	Leonard
1984	W. Allen	Leonard	Leonard
1984	Wendy	Thompson	Leonard
1984	Richard	Lomax	Lomax
1984	Vivian	McCullough	McCullough
1984	Gregory P.	Newell	Newell
1984	Mark	Robertson	Robertson
1984	Elizabeth Michelle	Brady	Shaw
1984	Robert R.	Shaw	Shaw
1984	Tracy	Taft	Taft-Morton
1985	Jennifer	Johansson	Bailey
1985	Jennifer	Poole	Cox

Contributions: \$25 thru \$99
Contribution Level: Member

Class Year	First Name	Current Last Name	Student Last Name
1985	Charlotte	Sorensen	Kemp
1985	Palmer	Smith	McIntyre
1985	Patrick R.	Morrah	Morrah
1985	Susanne	Rutishauser	Rutishauser
1986	Cynthia A.	Johnson	Johnson
1986	David M.	Johnston	Johnston
1987	R. Stuart	Albright	Albright
1987	Christopher D.	Ingram	Ingram
1987	Annette R.	Reichert	Kern
1987	Richard Scott	Kern	Kern
1987	Christopher (Drew)	Showfety	Showfety
1988	Cam	Creech	Creech
1988	Colin T.	Moran	Moran
1988	Holly	Chase	Showfety
1989	Susan C.	Carpenter	Porter
1989	Taylor W.	Raiford	Raiford
1990	Eileen J.	Cirincione	Cirincione
1990	Kristian	Hiers	Hiers
1990	Gretchen A.	Horley	Horley
1991	C. Robin	Britt	Britt
1993	Lisa M.	Williams	Merrig
1994	Laurel C.	Hansen	Hansen
1994	Brian J.	Mascia	Mascia
1994	Bryan E.	Newman	Newman
1994	Gretchen R.	Spangler	Rotondo
1995	Jennifer E.	Pugh	Matthis
1995	Cassandra D.	Shaleuly	Shaleuly
1996	Anne Patton	Beatty	Beatty
1996	Jennifer Elizabeth	Marsh	Marsh
1996	Alicia Dawn	Williams	Williams
1996	CHARLES MICHAEL	WIMBS	WIMBS
1997	Sarah Louise	Atkinson	Gosch
1997	Elizabeth Lee	Dixon	Gundaker
1998	Justin Berkley	Blanks	Blanks
1998	Robert Durante	Griffin	Griffin
1998	Cori	Stevens	Stevens
1999	Philip J.	Barry	Barry
2000	Benjamin	Marsh	Marsh
2001	Robert Locke	Beatty	Beatty
2002	Peter C.	Andringa	Andringa
2002	Mary Ashley	Barry	Barry
2002	Ryan Scott	Barry	Barry
2002	Kimberly E.	Hodgman	Hodgman
2002	Anne	Timmins	Timmins
2004	Whitney	Andringa	Andringa
2004	Zach	Gurvis	Gurvis

Contributions: \$0 thru \$25

Class Year	First Name	Current Last Name	Student Last Name
n/a	Claudette	Burroughs-White	
n/a	Kris B		
n/a	& David A.	Cooke	
n/a	Davidson Insurance Services		
n/a	Ruth K. & Robert W.	Gordon	
n/a	Angela		Greene
n/a	Edna		Hurley
n/a	Jackie		Lattimore
n/a	Rose & Victor Ackermann		
n/a	Sarah		Sidbury
1937	Jane A.	Abernethy	Brewer
1938	Viola	Peeler	Powell
1938	Virginia	Moore	Vaughn
1939	Joan	Hunt	Cochran
1941	Jack B.	Smith	Smith
1942	Judith	Ingram	Bohrer
1942	Robert G.	Williams	Williams
1950	Barbara	Cornelius	Phillips
1950	Charles	Phillips	Phillips
1951	Frederick T.	Jones	Jones
1951	Bob	Kesler	Kesler

Contributions: \$0 thru \$25

Class Year	First Name	Current Last Name	Student Last Name
1952	Elaine	Lanier	Kesler
1952	John C.	Stuart	Stuart
1952	Sara Ann	Hickerson	Stuart
1953	Norman Lee	Livengood	Livengood
1954	James T.	Atwater	Atwater
1954	Mary Ellen	Rierson	Atwater
1955	William D.	Mauldin	Mauldin
1956	Margaret	Durham	Mauldin
1958	Mary	Murphy	Berkelhammer
1959	Horace Edward	Riddle	Riddle
1960	Ann	Waters	Jones
1960	Lucian C. (Skip)	Jones	Jones
1961	John W.	McCulloch	McCulloch
1961	James	Team	Team
1962	Richard	Schubert	Schubert
1963	James	Applewhite	Applewhite
1963	Phyllis Jane	Winston	Ringler
1964	Bryant	Byrd	Byrd
1964	Sandra B.	Butler	McCulloch
1964	Emily	Steifle	Quinn
1965	David H.	Quinn	Quinn
1966	William H.	Garvin	Garvin
1967	Lynn M.	Marshall	Byrd
1967	John Daniel	Huckabee	Huckabee
1967	Angie B.	Thompson	McDonald
1968	Susan	Ledbetter	Ledbetter
1969	Mary Jeane	Hildebrandt	Kraft
1969	Larry Wayne	Putnam	Putnam
1971	Carol	Rankin	Putnam
1971	W.R.	Stafford	Stafford
1974	Nancy	Shinn	Highfill
1974	Yvonne	Small	McKnight
1974	Jan	Kennett	Stafford
1975	James T.	Highfill	Highfill
1977	David B.	Michaels	Michaels
1977	Nancy	Porter	Michaels
1984	Anna Shaw	Alexander	Alexander
1984	Edward	Drew	Drew
1985	Mary M.	Doolan	Asbill
1990	Holly Parker	Parker	Ellwanger
1999	Katherine S.	Stafford	Stafford
2000	Rose Emily	Shingledecker	Shingledecker





Did You Know?

You can make your Generations Campaign contributions in honor of someone you care about or as a memorial to an individual who has passed away. We ask you to clearly state your intent in writing when making your contribution, so we can list you not only in our list of donors but in our Memorials and In Honor Of sections. Thank you for considering this way to commemorate people you would like remembered in a special way.

Memorials

Class Year	Name	Comments
1971	Robert C. & Doris A. Nadler	In Memory of Lester Gross
	Robert M. & Evelyn R. Nadler	In Memory of Lester Gross
	Wesley York Hartsell	Memorial for Nancy Snider Mitchell, Class of 1971 & O. Frank York, Class of 1933.
1972	Vincent E. Knox, Jr.	In Memory of Andy Oglesby, Class of 1972
1974	Mary Johnson Rayle	In Memory of Andy Oglesby, Class of 1972
1981	Daniel Beamer	In Memory of Brian Kriegsman, Class of 1981
1981	Steve Streuli	In Memory of Brian Kriegsman, Class of 1981
1982	James W. Dowdall	In Memory of Brian Kriegsman, Class of 1981
1982	John Garlock	In Memory of Brian Kriegsman, Class of 1981
1982	David Schneiderman	In Memory of Brian Kriegsman, Class of 1981
1982	Lawrence Schneiderman	In Memory of Brian Kriegsman, Class of 1981

In Honor Of:

Class Year	Name	Comments
	Rose & Victor Ackermann	In Honor of Lieutenant Alan Ross Mackey, Class of 2002

Alumni Notes

Class Year	Current First Name	Student Last Name	Current Last Name	Notes
1948	Hazel Virginia	Steele	Wood	Child's Name Jeremiah V. Wood. I am a Naval & Maritime History Reference Specialist, Library of Congress.
2001	Sarah	Jarosak	Jarosak	I have graduated from UNCG with a BS in Biology in Spring 2006. I have also recently become engaged on June 1, 2006 to the love of my life and look forward to becoming Mrs. Sarah Beck! No date set as of yet, but around June or July 2008-2009.

Campaign Funds First Association Endowment

Fall 2005 saw your Alumni Association Board vote to establish an Alumni Association Endowment Fund and to adopt as a goal the annual allocation to that Fund from general Alumni Association revenues of at least \$10,000. In early 2006, your Association partnered with the Community Foundation of Greater Greensboro (CFGG) in the formation of the Grimsley Alumni Association Endowment Fund.

CFGG, through our Fund, offers the Association expert financial management

at a reasonable cost, with economics of scale that result in a more favorable return and more reasonable management fees.

With the consent of the founders of these separate Funds, the Association has also established with CFGG (1) the Grimsley Melvin G. Coleman Scholarship Endowment Fund and (2) the Grimsley Larry Saunders Teaching Award Fund, awards that are annually determined and announced by the Association. If you would like to contribute to any

of our Endowment Funds through the Generations Campaign, please make your check payable to the "Greensboro Grimsley High School Alumni Association," mark it for the "Endowment Fund," the "Coleman Scholarship Fund" or the "Saunders Teaching Award Fund," and mail it to GHS Alumni and Friends Association, PO Box 4248, Greensboro, NC 27404-4240. Thank you for all you do to help us build our Endowments for future use in helping Greensboro Grimsley High School!



Q&A With Our Alumni ... Coach Bob Sawyer

What was your first memory of Greensboro Grimsley?

I came as a 10th grader when Greensboro Senior was the only high school in the city, with all five Junior High Schools graduating students that would all attend the high school. I remember how great it was to compete with, rather than against, all the kids you had known from the five Junior High Schools in Greensboro. We were all together for the first time and that was a great feeling.

What was the sports scene in Greensboro like at that time?

Since we were the only high school, I remember that every football game had huge publicity. It was a big deal, a show that brought everybody together. At that time, Jamieson Stadium, which had been built just 3 years before, was the place to be. And the rivalries were between cities, since each city had just one high school ... we created lots of in-state interest with our non-conference games against Raleigh, Durham and Rocky Mount. Our rivalries with Winston-Salem Reynolds and Burlington were spirited, but we played even harder against High Point Central, because that game was for bragging rights in Guilford County.

Were there special people that made a significant impact on you over your student years?

I remember A.P. Routh as a principal who truly loved the school. And my swimming coach Patrick Earey was a great mentor and a superb coach who went on to coach at Carolina. Of course, Bob Jamieson was making lots of things happen and creating a great sports tradition at the school, one that I enjoyed being a part of. I concentrated on swimming at Greensboro Senior and was fortunate enough to be on a couple of state championship teams and to win two state titles in the 100 yard backstroke.

When did you return to work at Greensboro Grimsley?

I was set to come back in the fall of 1960 as a teacher and swimming coach, but chose to pursue a Master's degree through a fellowship at the University of Tennessee. I finally joined the staff in 1961 as a business teacher, and also coached cross country, track, swimming and football. During my years as coach, we won 15 straight state swimming titles and I think that's a record that still stands. In 1975 I became Athletic Director, a position that required me to make the tough decision to stop coaching but one that I enjoyed for the next 24 years until I retired in 1999.



What are you proudest of as far as Grimsley is concerned?

The thing I have most enjoyed is continuing the tradition of excellence that Bob Jamieson started. I was only the second Athletic Director in the school's history and I tried to further his legacy of having a balanced athletic program, competitive across all sports for both boys and girls. I've also been proud of the way that alumni and parents have supported our efforts to maintain and renovate our facilities, the best in the city.

Any final words?

I couldn't have done what I did without the support of my wife Susan, who was the "real" AD and a full time helper. She spent almost as much time at Grimsley as I did and I can honestly say I couldn't have had a better wife or helpmate.

Reunions Information

Class of 1996 (10th reunion): September 29, 2006,
Contact: Haley Miller Stallworth at haleystallworth@yahoo.com

Class of 1986 (20th reunion): October 14, 2006 ... Kress Terrace, 212 S. Elm Street
Contact: Christy Barrier Moran at <http://www.usamls.net/christy>; email at whirlies86@yahoo.com

Class of 1987 (20th reunion): Date TBD
<http://www.whirlies87.starrzz.com>

Class of 1982 (25th reunion): November 3, 2007
<http://ghs1982class.tripod.com/index.htm>

Class of 1976 (30th reunion): November 24, 2006 ... Elks Club, Greensboro
Contact: Angelo Kontoulas at gryocubed@aol.com or PO Box 41045 GSO 27404 (336/668-4220)

Class of 1960 & 1961 (45th reunion): Date TBD
Contact: Tip Williams at tipwms@aol.com or Brenda Meadows at bbkcooper@aol.com

Whirlie Athletes Shine in Spring 2006 and Beyond!

by Joe Franks



The Whirlies continued strong play in conference and at the state level in the Spring 2006 seasons!

Women's Soccer and Men's Tennis both won Metro conference titles, with Men's Golf also a co-champion. The Soccer team made it to the third round of the state playoffs, Men's Tennis was Regional Runner-up and Men's Golf won the Regional and qualified for their sixth consecutive State Tournament (the longest current streak of appearances in 4A). Now that's Whirlie success!

As you know, the Alumni Association speaks of excellence at Grimsley with the 3 A's – Academics, Arts and Athletics – and the class of 2006 student-athletes represented our school with great pride. Among the athletic award winners were ...

Lauren Atkinson, winner of the J.W. Tankersley Award, given in memory of Dr. Tankersley's 40+ years of service to Grimsley. Lauren played both tennis and soccer and was always one of Grimsley's biggest fans. She and her friends could often be found traveling all over the area to watch various Grimsley teams and help generate school spirit.

Colin Sherwood won the Raymond Johnson Award, given in memory of Coach J who loved kids that made the most of their ability. A football and lacrosse player, Colin was a hard working, tough nosed kid who pushed his teammates to be better and helped his teams excel.

Brandon Peguese received the Roger Hobbs Award, given in memory of a student who lost a battle with cancer. Brandon persevered through some tough times to be one of the best defensive linemen we have had here since Ruben Davis (UNC & NFL) ... he is also one of the nicest people you could ever meet.

The John Dewey Award, given in memory of John's battle with cancer, was presented to **Charles Irvin**. From knowing John Dewey as I grew up, I know that he would have been a real fan of Charles on the football and lacrosse fields. Charles always did whatever was asked of him with a positive outlook and was a real leader; he is also one of the most conscientious kids I have had the pleasure of working with over my 20+ years at GHS.



The Pat Addison Award, given to the best Grimsley female athlete, was presented to **Angela Hasz**. Without a doubt, she was one of the best softball players we have had since the 1985 State Championship. Angela was involved in many areas of campus life and is just a super person.

Robert Lane, a legend at Grimsley, received the McDaniel Lewis Award given to our best male athlete. Robert was undoubtedly the best football player we have had here in over two decades, and we've had some really good ones. He was also a superb lacrosse player, and he far surpassed all expectations throughout his career at Grimsley.

Our athletic programs are already off to very successful Fall 2006 seasons and we hope you get the opportunity to visit campus and attend one of our games, meets or matches. **Thanks again for your support of Grimsley and our Alumni Association ... GO WHIRLIES!!**

All Grimsley alumni,
parents, family and friends
are invited to join the

**Grimsley Athletics
Booster Club ...**

Help support the GHS
athletic program! Go to
www.gowhirlies.com
for details today!



Congrats to the Class of 2006!

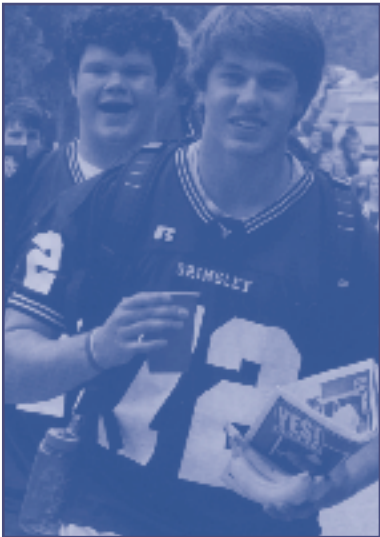

This year's 350 graduating seniors were awarded a total of \$ 7,922,724.00 in scholarship monies! As a Class, our 2006 graduates were accepted at 400 different colleges and universities all around the country. We are very proud of every student in the Class of 2006, a class that truly reflected the academic excellence, school loyalty and overall spirit that Greensboro Grimsley High School is famous for!

Special congratulations go to the following winners of unique scholarships:

- | | |
|--------------------------|---|
| Anna Barker | Greensboro News & Record Scholastic Award |
| Ronnie Benson..... | Target All-Around Scholarship |
| Megan Henley | NC State University Parks Scholarship |
| Neagheen Homaifar | Harvard Faculty Scholarship |
| | Danforth Scholars – Washington University |
| | Roberston Scholars-Duke University |
| | Target All-Around Scholarship |
| Carrie Katz | N C State Employees' Credit Union Scholarship |
| | Burger King's Scholars Program |
| Stephanie Levine..... | Syracuse University Founders Scholarship |
| | George Washington – Presidential Scholarship |
| Elizabeth Spangler | Elon University Presidential Scholarship |
| Carolyn Tarpley | College of Charleston Presidential Scholarship |
| Margaret Young | Loyola College of Maryland Presidential Scholarship |

